20
26PART. 2
BRIDE SMAID
GUEST of WEDDING
WEDDING
QUINCEAÑERA
DAMAS
STAR DANCE

Content

01
PAGE
04 ~ 85
BRIDEMUSE

02
PAGE
86 ~ 127
GUEST OF WEDDING

03
PAGE
128 ~ 213
WEDDING

04
PAGE
214 ~ 269
QUINCEA-NERA

05
PAGE
270 ~ 297
DAMAS

06
PAGE
298 ~ 299
ORDER INSTRUCTION

Fabrication

PAGE
6 - 41
LUXE SATIN

PAGE
42 - 61
SOFT SATIN

PAGE
62 - 83
SPANDEX SATIN

Luxe

ict ld resses:

F

7 48, 7483 749

Color: ESPRE S

LUXE SATIN

7454 7451 7481 7483 7448 7446 7452 7492 7449 CD337

COLORS	7454	7451	7481	7483	7448	7446	7452	7492	7449	CD337
LT YELLOW	✓		✓	✓					✓	
TURMERIC GOLD					✓			✓		
CORAL			✓	✓						
RED		✓		✓	✓		✓			✓
SIENNA		✓		✓	✓		✓	✓	✓	✓
ESPRESSO	✓			✓	✓	✓		✓		
CHAMPAGNE				✓	✓		✓	✓	✓	✓
LAVENDER			✓			✓				✓
MAUVE	✓	✓		✓		✓				✓
MAUVE ROSE		✓	✓		✓			✓	✓	
BURGUNDY	✓	✓	✓	✓	✓		✓	✓	✓	✓
SOFT MINT			✓	✓						
SAGE	✓	✓	✓	✓	✓		✓	✓	✓	✓
OLIVE				✓	✓					
EM			✓		✓		✓	✓		✓
L		✓	✓						✓	✓
MOKY								✓		✓
FRENCH NAVY	✓	✓	✓	✓	✓			✓	✓	
NAVY				✓	✓	✓	✓	✓		✓
BLACK	✓	✓	✓	✓	✓		✓	✓	✓	✓
OFF WHITE		✓	✓	✓	✓			✓	✓	✓

7446

SIZE: 2 ~ 16

- ESPRESSO
- GREENERY
- LAVENDER
- MAUVE
- NAVY

GREENERY, LAVENDER

LAVENDER

MAUVE

ESPRESSO

NAVY

7449

SIZE: 2 ~ 16

- BLACK
- BURGUNDY
- CHAMPAGNE
- FRENCH NAVY
- LT BLUE
- LT YELLOW
- MAUVE ROSE
- SAGE
- SIENNA

SAGE, LT YELLOW

SIENNA

MAUVE ROSE

BURGUNDY

LT YELLOW, SAGE

LT BLUE

CHAMPAGNE

BLACK

FRENCH NAVY

7448

SIZE: 4 ~ 18

- BLACK
- BURGUNDY
- CHAMPAGNE
- EMERALD
- ESPRESSO
- FRENCH NAVY
- LAVENDER
- MAUVE ROSE
- NAVY
- OLIVE
- RED
- SAGE
- SIENNA
- SMOKY BLUE
- TAUPE
- TURMERIC GOLD

TURMERIC GOLD

ESPRESSO
LT BLUE

BURGUNDY

RED

CHAMPAGNE

MAUVE ROSE

LAVENDER

OLIVE

EMERALD

FRENCH NAVY

SIENNA

SMOKY BLUE

SAGE

NAVY

TAUPE

BLACK

7451

SIZE: 2 ~ 18

- BLACK
- BURGUNDY
- EMERALD
- FRENCH NAVY
- LT BLUE
- MAUVE
- MAUVE ROSE
- RED
- SAGE
- SIENNA

SIENNA, MAUVE, MAUVE ROSE, BURGUNDY

RED

FRENCH NAVY

EMERALD

LT BLUE

SAGE

BLACK

7452

SIZE: 4 ~ 20

- BLACK
- BURGUNDY
- CHAMPAGNE
- EMERALD
- NAVY
- RED
- SAGE
- SIENNA

BLACK

RED

SIENNA

CHAMPAGNE

SAGE

BURGUNDY

EMERALD

NAVY

7454

SIZE: 2 ~ 18

- BLACK
- BURGUNDY
- ESPRESSO
- FRENCH NAVY
- LT YELLOW
- MAUVE
- SAGE

SAGE

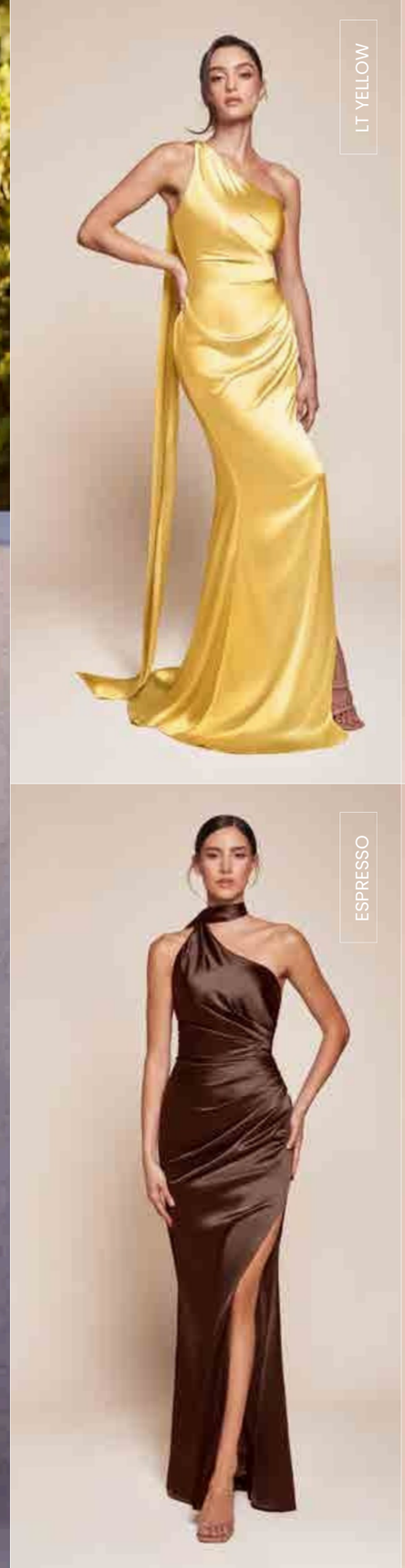

LT YELLOW

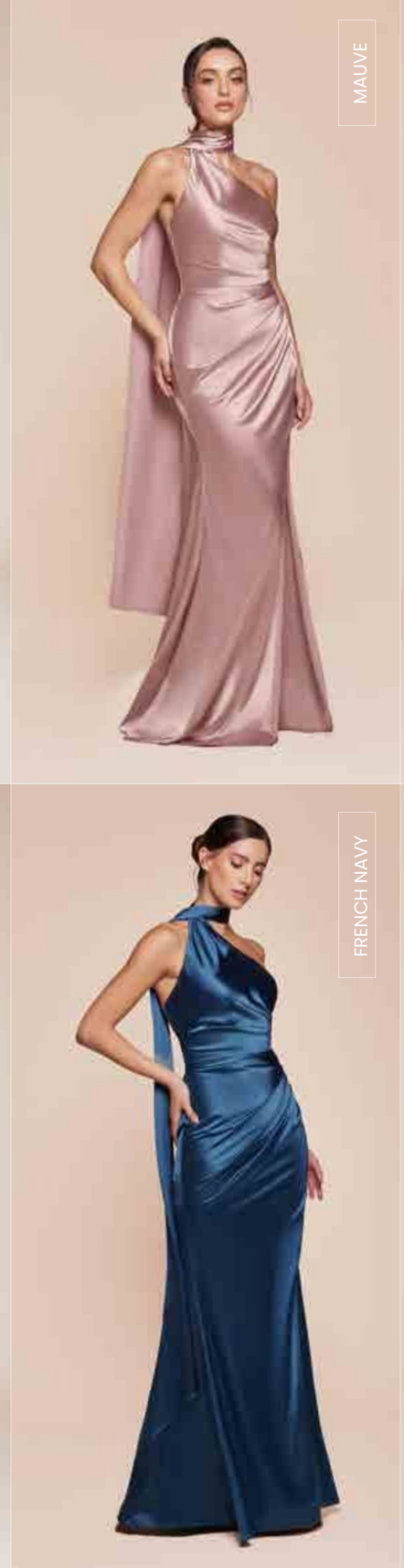

MAUVE

BURGUNDY

ESPRESSO

FRENCH NAVY

BLACK

7483

SIZE: 2 ~ 18

- BLACK
- BURGUNDY
- CHAMPAGNE
- CORAL
- EMERALD
- ESPRESSO
- FRENCH NAVY
- LAVENDER
- LT BLUE
- LT YELLOW
- MAGENTA
- MAUVE
- MAUVE ROSE
- NAVY
- OLIVE
- RED
- SAGE
- SIENNA
- SMOKY BLUE
- SOFT MINT
- TAUPE

CORAL, SOFT MINT

MAUVE

OLIVE

CHAMPAGNE

ESPRESSO

EMERALD

FRENCH NAVY

TAUPE

NAVY

SIENNA

RED

BLACK

MAGENTA

BURGUNDY

MAUVE ROSE

SMOKY BLUE

LAVENDER

LT BLUE

SAGE

LT YELLOW

7481

SIZE: 2 ~ 20

- BLACK
- BURGUNDY
- CORAL
- EMERALD
- FRENCH NAVY
- LAVENDER
- LT BLUE
- LT YELLOW
- MAUVE ROSE
- SAGE
- SOFT MINT

CORAL

SOFT MINT

LT YELLOW

LT BLUE

MAUVE ROSE

EMERALD

BURGUNDY

SAGE

FRENCH NAVY

BLACK

LAVENDER

7492

SIZE: 2 ~ 16

7492C

SIZE: 18 ~ 24

- BLACK
- BURGUNDY
- CHAMPAGNE
- EMERALD
- ESPRESSO
- FRENCH NAVY
- LAVENDER
- MAUVE ROSE
- NAVY SAGE
- SIENNA SMOKY
- BLUE TURMERIC
- GOLD

TURMERIC GOLD

BURGUNDY

SIENNA

EMERALD

FRENCH NAVY

MAUVE ROSE

LAVENDER

NAVY

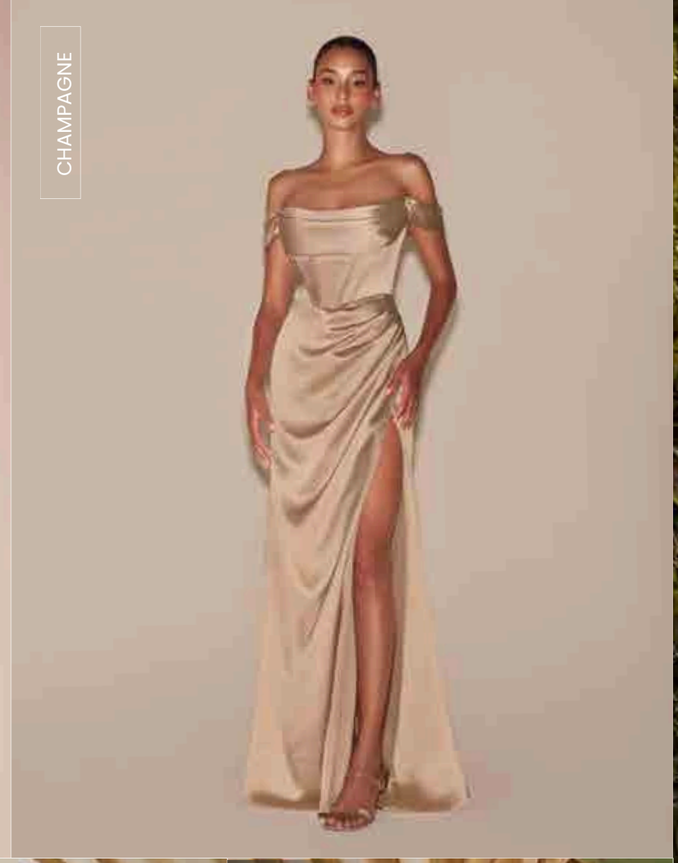

CHAMPAGNE

SAGE

SMOKY BLUE

BLACK

ESPRESSO

CD337

SIZE: 2 ~ 16

CD337C

SIZE: 14 ~ 24

- BLACK
- BURGUNDY
- CHAMPAGNE
- EMERALD
- (ONLY REGULAR) LAVENDER
- (ONLY REGULAR) LT BLUE
- (ONLY REGULAR) MAUVE
- NAVY
- RED
- (ONLY REGULAR) SAGE
- SIENNA
- SMOKY BLUE

SMOKY BLUE

BURGUNDY

RED

EMERALD

NAVY

BLACK

Soft Satin

Pictured dress:
7493
Color: LT YELLOW

SOFT SATIN

COLORS	7496	7493	7469	7447	7450	7485
LT YELLOW		✓	✓	✓		✓
SAGE	✓	✓	✓	✓		✓
GREENERY		✓	✓			✓
HUNTER GREEN	✓					
EMERALD		✓	✓		✓	✓
PARIS BLUE			✓	✓		✓
DUSTY BLUE		✓	✓			
SMOKY BLUE			✓		✓	✓
FRENCH NAVY		✓	✓		✓	
ROYAL		✓	✓			✓
NAVY	✓	✓	✓	✓		✓
CHAMPAGNE GOLD		✓	✓			✓
BLUSH			✓			✓
LT LAVENDER		✓	✓			✓
MAUVE			✓	✓	✓	✓
ENGLISH VIOLET		✓				✓
MAUVE ROSE	✓	✓	✓			✓
DARK MAUVE	✓		✓			
EGGPLANT		✓	✓		✓	
BURGUNDY	✓	✓	✓			✓
SIENNA	✓	✓	✓			✓
ESPRESSO		✓				✓
BLACK	✓	✓	✓		✓	✓
OFF WHITE		✓	✓			

7450

SIZE: 4 ~ 18

- BLACK
- EGGPLANT
- EMERALD
- FRENCH NAVY
- MAUVE
- SMOKY BLUE

SMOKY BLUE

EGGPLANT

MAUVE

MAUVE

FRENCH NAVY

EMERALD

BLACK

7469

SIZE: 2 ~ 24

- BLACK
- BLUSH
- BURGUNDY
- CHAMPAGNE GOLD
- DARK MAUVE
- DUSTY BLUE
- EGGPLANT
- EMERALD ENGLISH
- VIOLET FRENCH
- NAVY GREENERY LT
- LAVENDER LT
- YELLOW MAUVE
- MAUVE ROSE NAVY
- PARIS BLUE ROYAL
- SAGE SIENNA
- SMOKY BLUE

MAUVE ROSE

CHAMPAGNE GOLD

LT YELLOW

DUSTY BLUE

ENGLISH VIOLET

LT LAVENDER

GREENERY

SMOKY BLUE

DARK MAUVE

NAVY

SIENNA

EGGPLANT

MAUVE

FRENCH NAVY

SAGE

BLACK

PARIS BLUE

ROYAL

BLUSH

EMERALD

BURGUNDY

7485

SIZE: 4 ~ 16

7485C

~ 24

- BLACK BLUSH BURGUNDY
- CHAMPAGNE GOLD
- ESPRESSO EMERALD
- ENGLISH VIOLET GREENERY
- LT LAVENDER LT YELLOW
- (ONLY REGULAR) MAUVE
- MAUVE ROSE NAVY PARIS
- BLUE ROYAL SAGE SIENNA
- SMOKY BLUE

GREENERY

BLUSH

LT LAVENDER

ESPRESSO

LT YELLOW

CHAMPAGNE GOLD

ENGLISH VIOLET

SAGE

SIENNA

MAUVE ROSE

MAUVE

BURGUNDY

ROYAL

NAVY

EMERALD

PARIS BLUE

SMOKY BLUE

BLACK

7493

SIZE: 2 ~ 16

7493C

~ 24

- BLACK
- BURGUNDY
- CHAMPAGNE GOLD
- DUSTY BLUE
- EGGPLANT
- ESPRESSO
- EMERALD
- ENGLISH VIOLET
- FRENCH NAVY
- GREENERY
- LT LAVENDER
- LT YELLOW (ONLY REGULAR)
- MAUVE ROSE
- NAVY
- ROYAL
- SAGE
- SIENNA

LT YELLOW

BLACK

BURGUNDY

GREENERY

SAGE

MAUVE ROSE

LT LAVENDER

ENGLISH VIOLET

EGGPLANT

ESPRESSO

SIENNA

CHAMPAGNE GOLD

EMERALD

FRENCH NAVY

DUSTY BLUE

ROYAL

NAVY

7447

SIZE: 0 ~ 16

- LT YELLOW
- MAUVE
- NAVY
- PARIS BLUE
- SAGE

NAVY

MAUVE

LT YELLOW

PARIS BLUE

SAGE

ROSE GOLD

MAUVE ROSE

DARK MAUVE

SIENNA

SAGE

BLACK

BURGUNDY

7496

SIZE: 4 ~ 16

7496C

SIZE: 18 ~ 24

- BLACK
- BURGUNDY
- DARK MAUVE
- HUNTER GREEN
- MAUVE ROSE
- NAVY
- ROSE GOLD
- SAGE
- SIENNA

HUNTER GREEN

NAVY

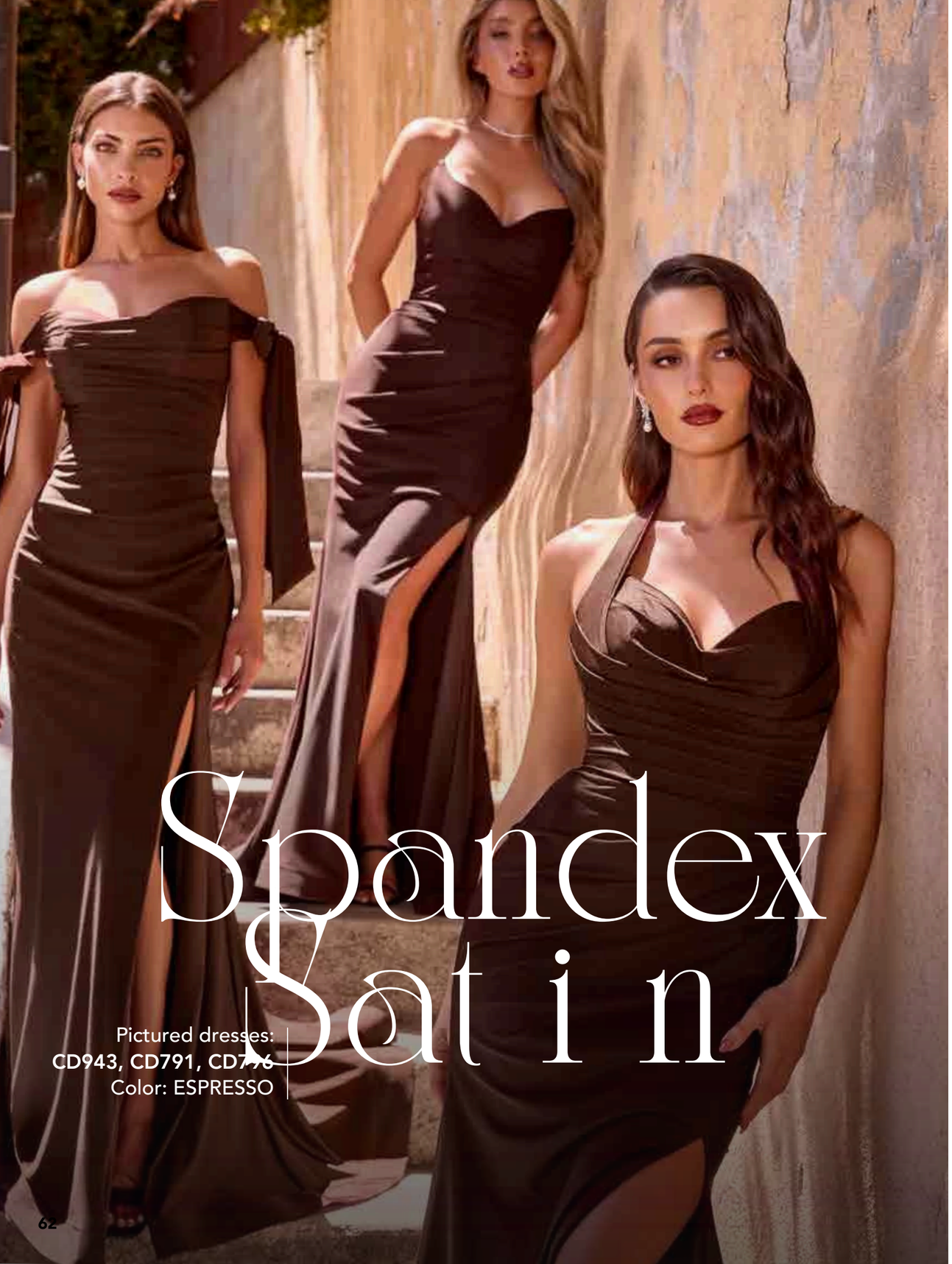

Spandex Satin

Pictured dresses:
CD943, CD791, CD796
Color: ESPRESSO

SPANDEX SATIN

CD943 CD796 CD791 CD790 PT004

COLORS	CD943	CD796	CD791	CD790	PT004
DUSTY ROSE	✓	✓	✓	✓	✓
SIENNA ROSE	✓	✓	✓		✓
MAGENTA	✓	✓	✓		✓
RED	✓	✓	✓		
BURGUNDY	✓	✓	✓	✓	✓
ESPRESSO	✓	✓	✓		✓
EGGPLANT	✓	✓	✓	✓	✓
DUSTY BLUE	✓	✓	✓		
SMOKY BLUE	✓	✓		✓	✓
LAKE BLUE	✓	✓			
ROYAL	✓	✓	✓	✓	
NAVY	✓	✓	✓	✓	✓
NUDE GOLD	✓	✓	✓		✓
GREENERY		✓			
DARK SAGE	✓	✓	✓		✓
EMERALD	✓	✓			
HUNTER GREEN			✓	✓	✓
BLACK	✓	✓	✓	✓	✓
OFF WHITE	✓	✓	✓	✓	

CD796

SIZE: 2 ~ 16

CD796C

SIZE: 18 ~ 24

- BLACK
- BURGUNDY
- DARK SAGE
- DUSTY BLUE
- DUSTY ROSE
- EGGPLANT
- EMERALD
- ESPRESSO
- GREENERY
- LAKE BLUE
- MAGENTA
- NAVY NUDE
- GOLD RED
- ROYAL
- SIENNA ROSE
- SMOKY BLUE

ESPRESSO

DUSTY ROSE

SIENNA ROSE

DARK SAGE

NUDE GOLD

DUSTY BLUE

GREENERY

SMOKY BLUE

MAGENTA

BURGUNDY

RED

SIENNA ROSE

ROYAL

EGGPLANT

BLACK

EMERALD

LAKE BLUE

EGGPLANT

NAVY

CD943

SIZE: 4 ~ 16

CD943C

~ 24

- BLACK
- BURGUNDY
- CYAN DARK
- SAGE DESERT
- ROSE DUSTY
- BLUE DUSTY
- ROSE
- EGGPLANT
- EMERALD
- ESPRESSO
- LAKE BLUE
- MAGENTA
- NAVY NUDE
- GOLD RED
- ROYAL
- SIENNA ROSE
- SMOKY BLUE

ESPRESSO

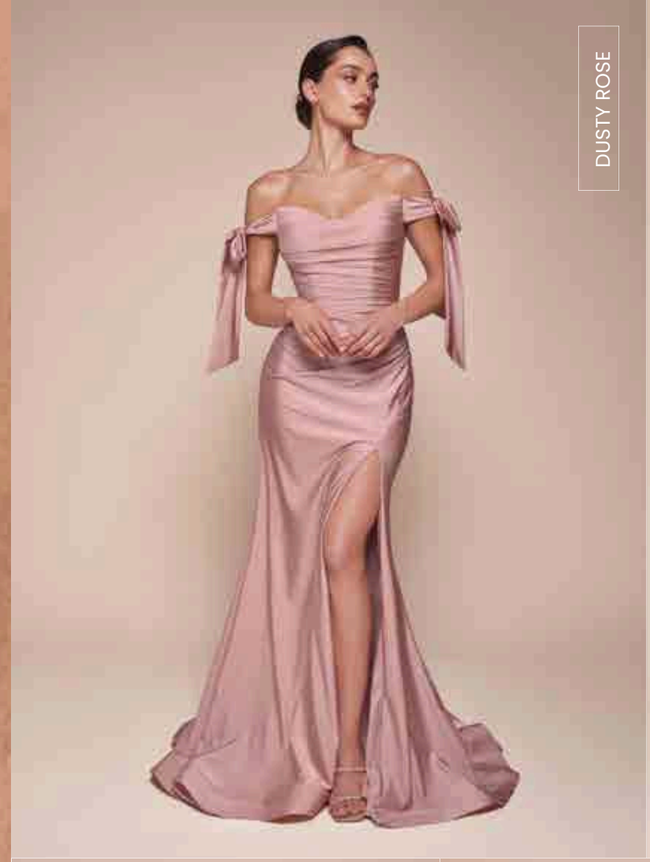

DUSTY ROSE

DARK SAGE

LAKE BLUE

MAGENTA

SMOKY BLUE

RED

BURGUNDY

DUSTY BLUE

CYAN

ROYAL

EMERALD

EGGPLANT

DESERT ROSE

BLACK

DARK SAGE

NUDE GOLD

NAVY

SIENNA ROSE

CD791

SIZE: 2 ~ 16

- BLACK
- BURGUNDY
- DARK SAGE
- DUSTY BLUE
- DUSTY ROSE
- EGGPLANT
- ESPRESSO
- HUNTER GREEN
- MAGENTA
- NAVY NUDE
- GOLD RED
- ROYAL SIENNA
- ROSE

ESPRESSO

SIENNA ROSE

DUSTY ROSE

DUSTY BLUE

DARK SAGE

NUDE GOLD

MAGENTA

RED

EGGPLANT

BURGUNDY

HUNTER GREEN

ROYAL

NAVY

BLACK

PT004

SIZE: 4 ~ 16

PT004C

~ 24

- BLACK BURGUNDY DARK SAGE
- DUSTY ROSE EGGPLANT HUNTER
- GREEN (ONLY REGULAR)
- MAGENTA NAVY NUDE GOLD
- SIENNA ROSE SMOKY BLUE
- ESPRESSO

ESPRESSO

BURGUNDY

DUSTY ROSE

DARK SAGE

NUDE GOLD

EGGPLANT

HUNTER GREEN

MAGENTA

BLACK

SMOKY BLUE

NAVY

SIENNA ROSE, DUSTY ROSE

CD790

SIZE: 2 ~ 16

- BLACK
- BURGUNDY
- DUSTY ROSE
- EGGPLANT
- HUNTER GREEN
- NAVY
- RED
- ROYAL
- SMOKY BLUE

RED

DUSTY ROSE

SMOKY BLUE

EGGPLANT

HUNTER GREEN

BURGUNDY

ROYAL

NAVY

BLACK

CD790C

SIZE: 18 ~ 24

- BLACK
- BURGUNDY
- DUSTY ROSE
- EGGPLANT
- HUNTER GREEN
- NAVY
- SMOKY BLUE
- ROYAL

EGGPLANT

DUSTY ROSE

BURGUNDY

HUNTER GREEN

SMOKY BLUE

NAVY

ROYAL

BLACK

Pictured dresses:
7448 FRENCH NAVY, CD943 MAGENTA, CD791 MAGENTA, 7451 FRENCH NAVY, 7452 SIENNA

Pictured dresses:
CD411 SAGE, CD414 GREENERY, CD417 OLIVE, CD415 SUMMER SAGE

GUEST *of* WEDDING

GOWNS FOR EVERY OCCASION

Designed to move effortlessly between occasions, these gowns offer formal dressing that transitions with ease—from a guest-of-wedding look at a black-tie event to a polished bridesmaid ensemble. Crafted in elevated solid fabrics, each style showcases thoughtful draping and sculpted, form-fitting construction that highlights the body's natural contours. The result is a timeless, versatile silhouette that brings a modern, refined elegance to any event.

CD386

SIZE: 0 ~ 18

- BLACK
- DARK BURGUNDY
- DUSTY ROSE
- BLUSH
- LT BLUE
- NAVY
- SMOKY BLUE
- SAGE
- LAVENDER
- LT YELLOW

BLUSH, DARK BURGUNDY, DUSTY ROSE

LT YELLOW, SAGE, LAVENDER

LT BLUE, NAVY, SMOKY BLUE

BLACK

CD387

- BLACK
- BURGUNDY
- DUSTY ROSE
- MULBERRY
- NAVY
- PURPLE
- TEAL

MULBERRY

DUSTY ROSE

PURPLE

TEAL

NAVY

BLACK

BURGUNDY

CD395

- BLACK
- BURGUNDY
- CORAL
- DUSTY BLUE
- LAVENDER
- LT YELLOW
- NAVY
- NUDE BLUSH
- RED
- SAGE

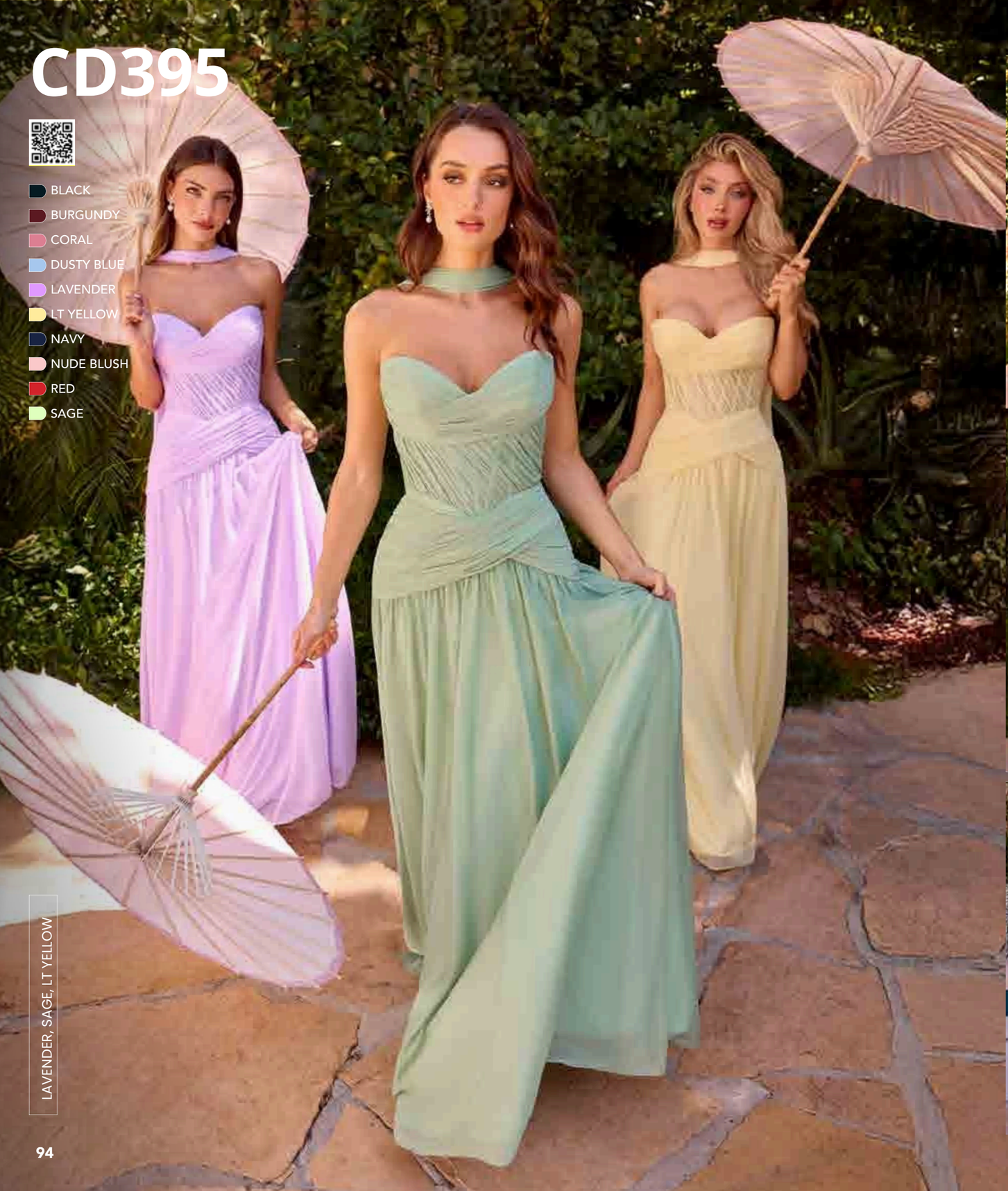

LAVENDER, SAGE, LT YELLOW

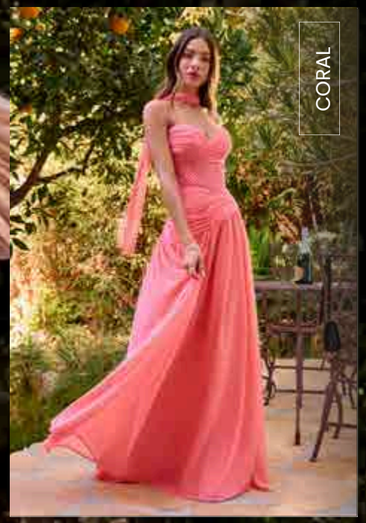

CORAL

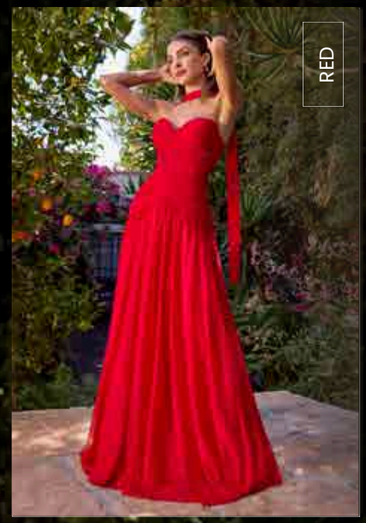

RED

BURGUNDY

LT YELLOW

SAGE, LAVENDER

NUDE BLUSH

DUSTY BLUE

NAVY

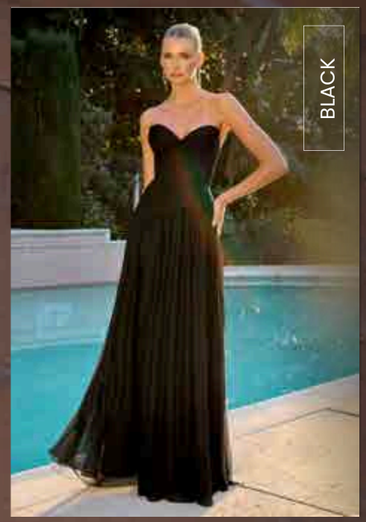

BLACK

CD406

SIZE: 0 ~ 16

- BLACK
- BLUE
- BURGUNDY
- FUCHSIA
- GREEN
- LILAC
- LT BLUE
- LT YELLOW
- PINK
- RED
- SAGE
- TAUPE

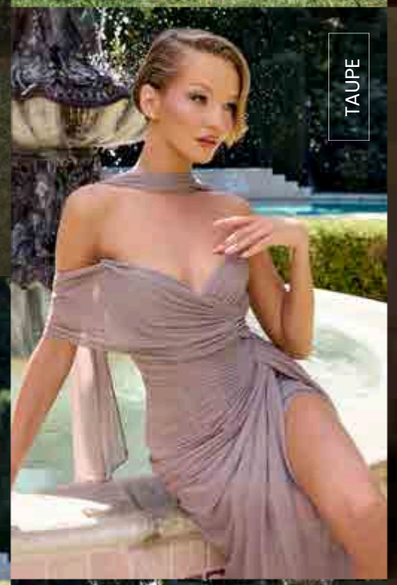

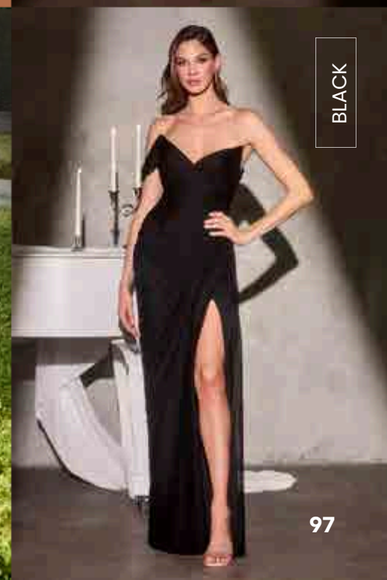

CD383

- CORAL
- LT PINK
- LT YELLOW
- NAVY
- RED
- SOFT MINT

LT YELLOW, SOFT MINT, LT PINK

CORAL

RED

NAVY

SOFT MINT

CD384

- BLACK
- BLUE
- BURGUNDY
- CORAL
- DUSTY ROSE
- LT YELLOW

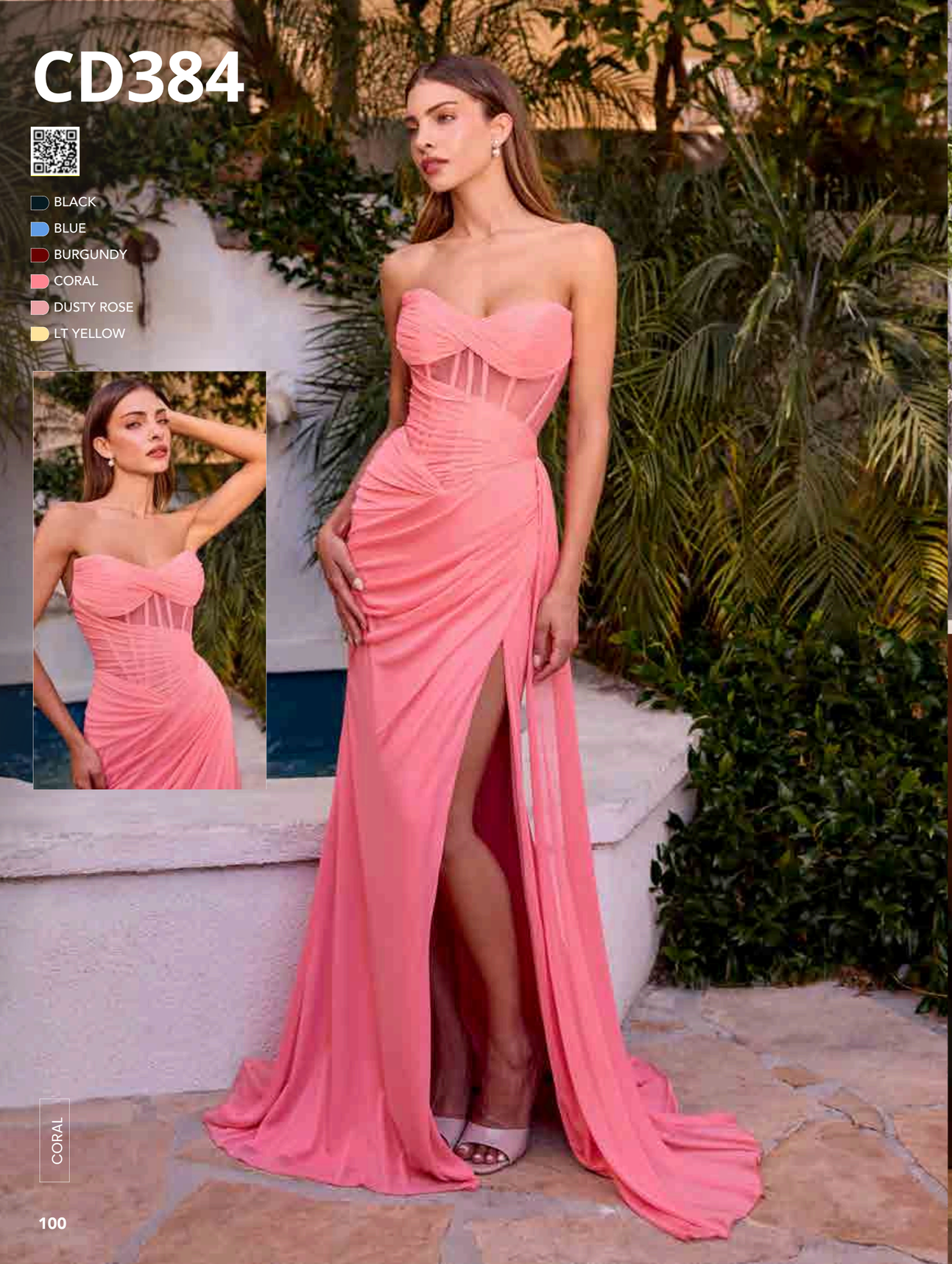

CORAL

PALE YELLOW

BLUE

DUSTY ROSE

BURGUNDY

BLACK

CD411

- BLACK
- BURGUNDY
- CIELO BLUE
- DUSTY PINK
- LT BLUE
- LT LAVENDER
- MARIGOLD
- MULBERRY
- NAVY
- SAGE

LT LAVENDER, SAGE

MARIGOLD, LT BLUE

MULBERRY

DUSTY PINK

BLACK

BURGUNDY

NAVY, CIELO BLUE

CD414

- BLACK
- BLUE-GREY
- DUSTY PINK
- GREENERY
- LAVENDER LT
- PINK
- MULBERRY
- SIENNA ROSE
- SKY BLUE

BLUE GREY, LAVENDER, LT PINK, SKY BLUE

DUSTY PINK, SIENNA ROSE

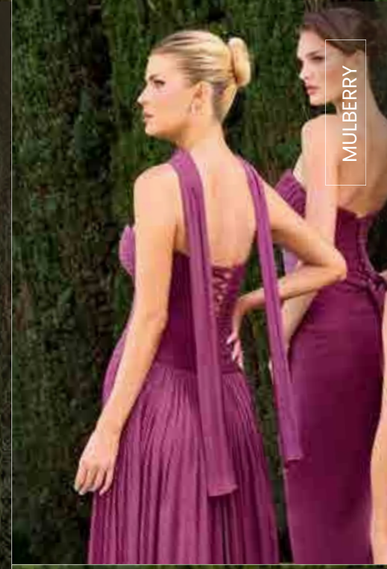

MULBERRY

GREENERY

BLACK

CD417

- BLACK
- ESPRESSO
- MAUVE
- MIST BLUE
- OLIVE
- SIENNA ROSE
- TEAL

MIST BLUE

MAUVE

SIENNA ROSE

OLIVE

TEAL

ESPRESSO

BLACK

CD410

- BLACK
- BURGUNDY
- CHAMPAGNE
- CORAL
- DUSTY PINK
- LAVENDER
- LT BLUE
- MULBERRY
- PERIWINKLE
- SUMMER SAGE
- YELLOW

LT BLUE, DUSTY PINK, YELLOW

MULBERRY

BLACK

BURGUNDY

PERIWINKLE

LAVENDER

CHAMPAGNE, CORAL, SUMMER SAGE

CD412

- BLACK
- ROSEWOOD
- SAGE
- STORM BLUE

SAGE, SMOKY BLUE

ROSEWOOD

BLACK

CD416

- BLACK
- GREENERY
- MOCHA
- SIENNA ROSE
- SMOKY BLUE

SMOKY BLUE, GREENERY

MOCHA

SIENNA ROSE

BLACK

CD409

- BLACK
- BLUE-GREY
- BURGUNDY
- MAUVE
- MOCHA
- NAVY
- SAGE

BLUE GREY, SAGE, MAUVE

MOCHA

BURGUNDY

BLACK

NAVY

CD413

- BLACK
- MAUVE
- MIST BLUE
- MULBERRY
- OLIVE
- SIENNA ROSE
- TEAL

OLIVE

SIENNA ROSE

MIST BLUE, TEAL, MAUVE

BLACK

MULBERRY

OLIVE

CD415

- LT BLUE
- MULBERRY
- NAVY
- ROSE GOLD
- SUMMER SAGE

ROSE GOLD, NAVY

MULBERRY

LT BLUE

SUMMER SAGE

7433

SIZE: 2 ~ 20

- BLACK
- BURGUNDY
- COBALT
- DUSTY ROSE
- DUSTY SAGE
- HUNTER GREEN
- LAVENDER
- LT YELLOW
- ORCHID
- PURPLE
- SIENNA
- SOFT BLUE

SOFT BLUE, LAVENDER

7 Dresses *-in-* ONE

SIENNA

HALTER

ORCHID

COBALT

ASYMMETRIC

DUSTY ROSE

WAIST TIE

DUSTY SAGE

CRISS-CROSS

LT YELLOW

SCARF

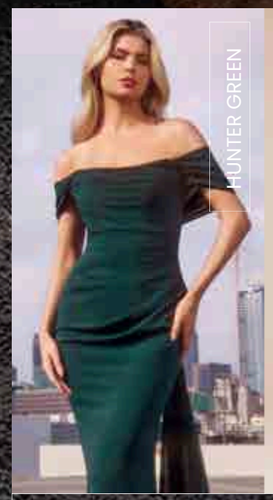

HUNTER GREEN

BLACK

OFF SHOULDER

PURPLE

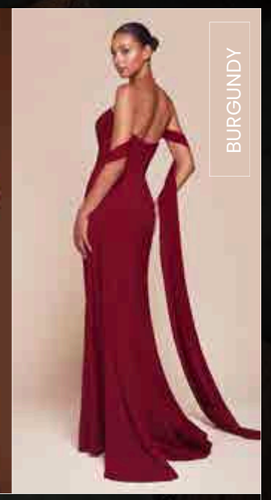

BURGUNDY

SHAWL

CD393

SIZE: 4 ~ 24

- BURGUNDY
- GOLD
- GREENERY
- MOCHA
- NAVY
- ORANGE
- PARIS BLUE
- PEACOCK
- ROSE
- YELLOW

ROSE

BURGUNDY

GREENERY

PEACOCK

NAVY

GOLD

YELLOW

MOCHA

ORANGE

PARIS BLUE

BD104

SIZE: XS ~ 3X

- BLACK
- BURGUNDY
- DUSTY BLUE
- DUSTY ROSE
- EGGPLANT
- EMERALD
- FRENCH NAVY
- GREENERY
- HOT PINK
- LAVENDER
- MOSS GREEN
- NAVY
- ROYAL
- SAGE
- SAND
- SIENNA

SAND

EGGPLANT

MOSS GREEN

HOT PINK, LAVENDER

ROYAL

BURGUNDY

SIENNA

GREENERY

FRENCH NAVY

EMERALD

DUSTY ROSE

BLACK

DUSTY BLUE

SAGE

NAVY

BD103

SIZE: XS ~ 2X

- BLACK
- BURGUNDY
- CHAMPAGNE GOLD
- DESERT ROSE
- DUSTY BLUE
- DUSTY ROSE
- EGGPLANT
- EMERALD
- FRENCH NAVY
- MOSS GREEN
- SAGE
- SAND
- SIENNA

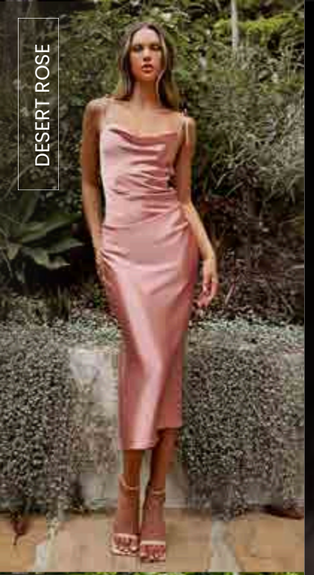
DESERT ROSE

SAND

DUSTY BLUE

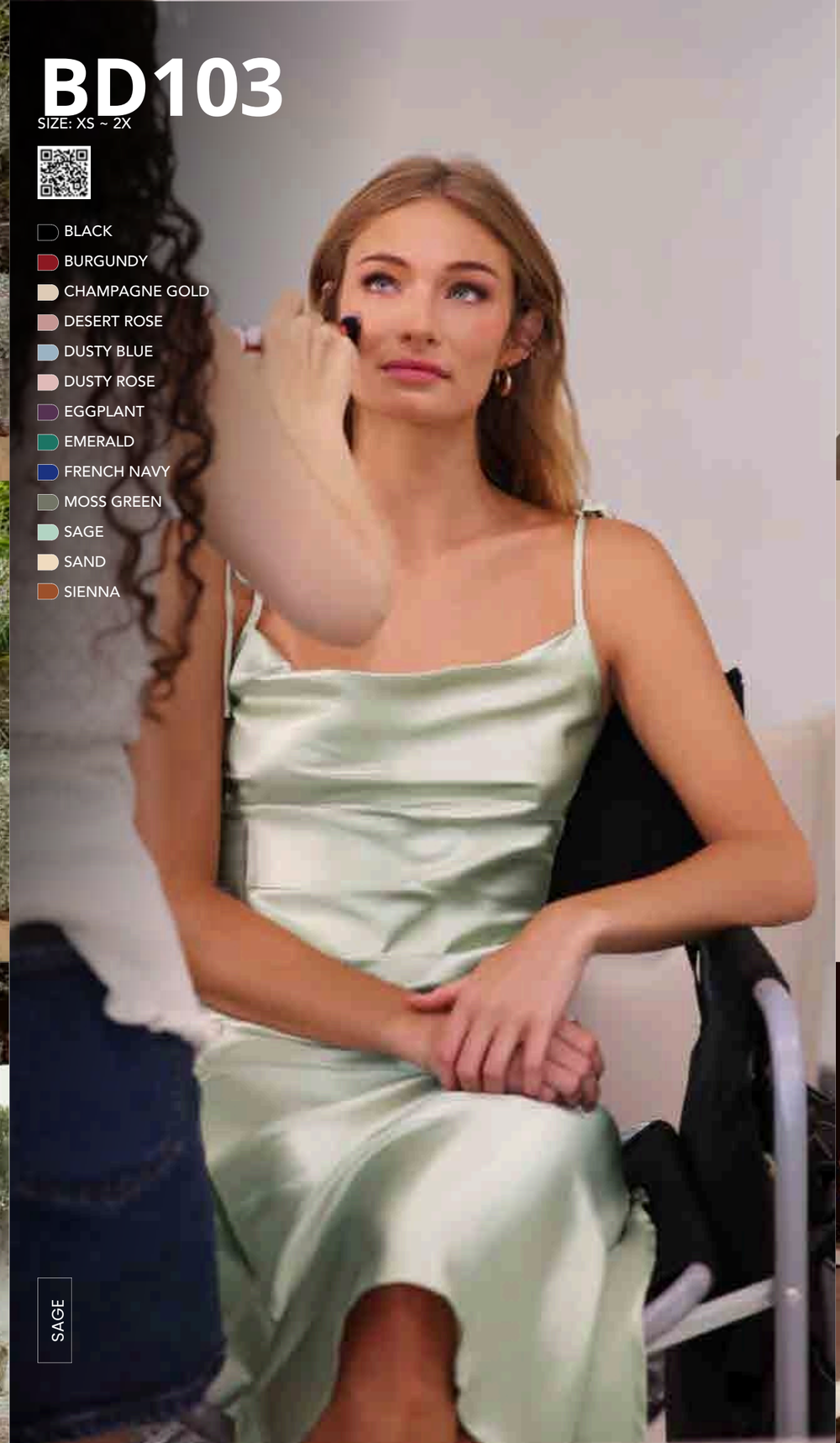
SAGE

CHAMPAGNE GOLD

BLACK, BURGUNDY

DUSTY ROSE

EGGPLANT

MOSS GREEN

SAGE

FRENCH NAVY

EMERALD

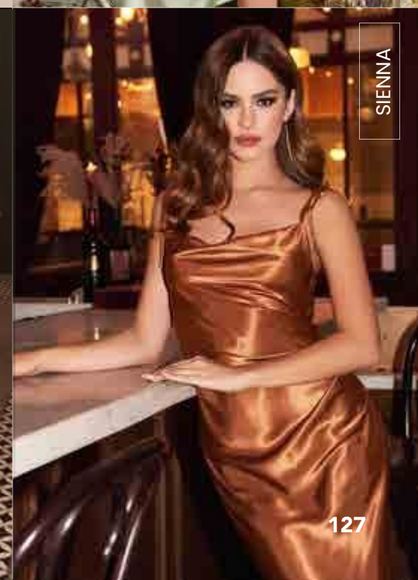
SIENNA

Pictured dress:
C174W
Color: OFF WHITE

Wedding

7449W

SIZE: 4 ~ 16 | OFF-WHITE

CC0688W

SIZE: 2 ~ 18 | OFF-WHITE

KV1118W

SIZE: 2 ~ 16 | OFF-WHITE

7481W

SIZE: 2 ~ 18 | OFF-WHITE

CD378W

SIZE: 2 ~ 16 | OFF-WHITE

CD383W

SIZE: 2 ~ 16 | OFF-WHITE

CD803W

SIZE: 4 ~ 22 | OFF-WHITE

CH351W

SIZE: XS ~ 3X | OFF-WHITE

CD384W

SIZE: 2 ~ 16 | OFF-WHITE

CD386W

SIZE: 2 ~ 18 | OFF-WHITE

CD395W

SIZE: 2 ~ 18 | OFF-WHITE

J883W

SIZE: 8 ~ 20 | OFF-WHITE

KV1133W

SIZE: 2 ~ 18 | OFF-WHITE

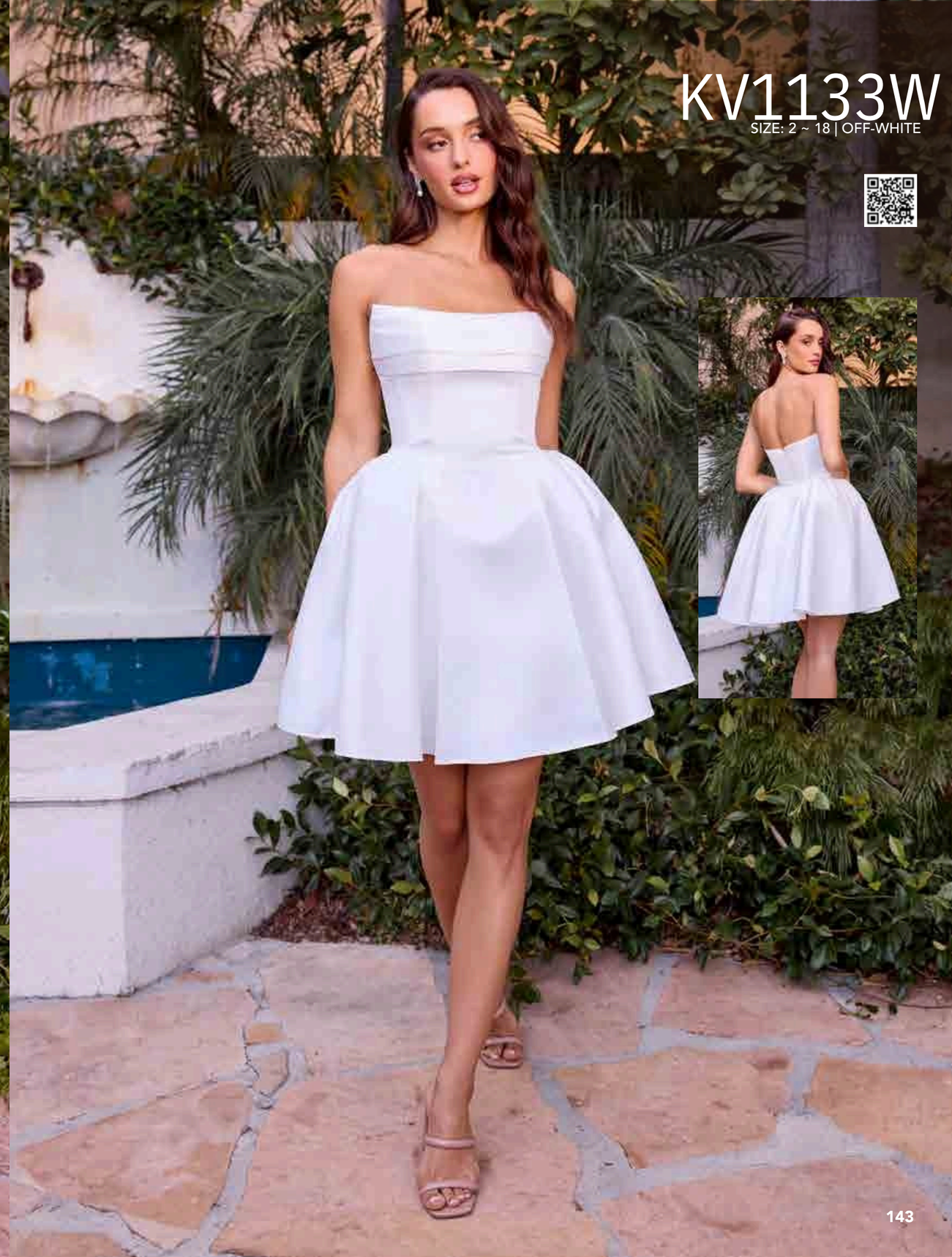

CD410W

SIZE: 2 ~ 18 | OFF-WHITE

SF209W

SIZE: 2 ~ 18 | OFF-WHITE

C174W

SIZE: 2 ~ 16 | OFF-WHITE

CD389W

SIZE: 2 ~ 16 | OFF-WHITE

CD683W

SIZE: 2 ~ 16 | OFF-WHITE

CD937W

SIZE: 4 ~ 16 | OFF-WHITE

7448W

SIZE: 4 ~ 18 | OFF-WHITE

7451W

SIZE: 2 ~ 18 | OFF-WHITE

CD337W

SIZE: 4 ~ 18 | OFF-WHITE

CD355W

SIZE: 2 ~ 16 | OFF-WHITE

CD371W

SIZE: 2 ~ 14 | OFF-WHITE

CD796W

SIZE: 2 ~ 16 | OFF-WHITE

7433W

SIZE: 4 ~ 18 | OFF-WHITE

OFF SHOULDER

HALTER

SCARF

6 Dresses in ONE

CRISS-CROSS

ASYMMETRIC

SHAWL

7434W

SIZE: 2 ~ 16 | OFF-WHITE

7435W

SIZE: 4 ~ 18 | OFF-WHITE

CDS441W

SIZE: 2 ~ 16 | OFF-WHITE

CH378W

SIZE: XS ~ 3X | OFF-WHITE

CD791W

SIZE: 2 ~ 16 | OFF-WHITE

CD797W

SIZE: 4 ~ 16 | OFF-WHITE

CDS465W

SIZE: 2 ~ 16 | OFF-WHITE

7492W

SIZE: 2 ~ 18 | OFF-WHITE

CD0195W

SIZE: XS ~ 3X | OFF-WHITE

CD944W

SIZE: 4 ~ 16 | OFF-WHITE

CD944WC

SIZE: 18 ~ 24 | OFF-WHITE

7469W

SIZE: 2 ~ 16 | OFF-WHITE

7469WW

SIZE: 18 ~ 24 | OFF-WHITE

7258W

SIZE: XS ~ 5X | OFF-WHITE

7487W

SIZE: 2 ~ 16 | OFF-WHITE

CD0166W

SIZE: XS ~ 4X | OFF-WHITE

7483W

SIZE: 2 ~ 18 | OFF-WHITE

7484W

SIZE: 2 ~ 16 | OFF-WHITE

7484WC

SIZE: 18 ~ 24 | OFF-WHITE

CD930

SIZE: 2 ~ 16 | OFF-WHITE

CD930C

SIZE: 18 ~ 26 | OFF-WHITE

KV1057W

SIZE: 4 ~ 16 | OFF-WHITE

KV1057WC

SIZE: 18 ~ 24 | OFF-WHITE

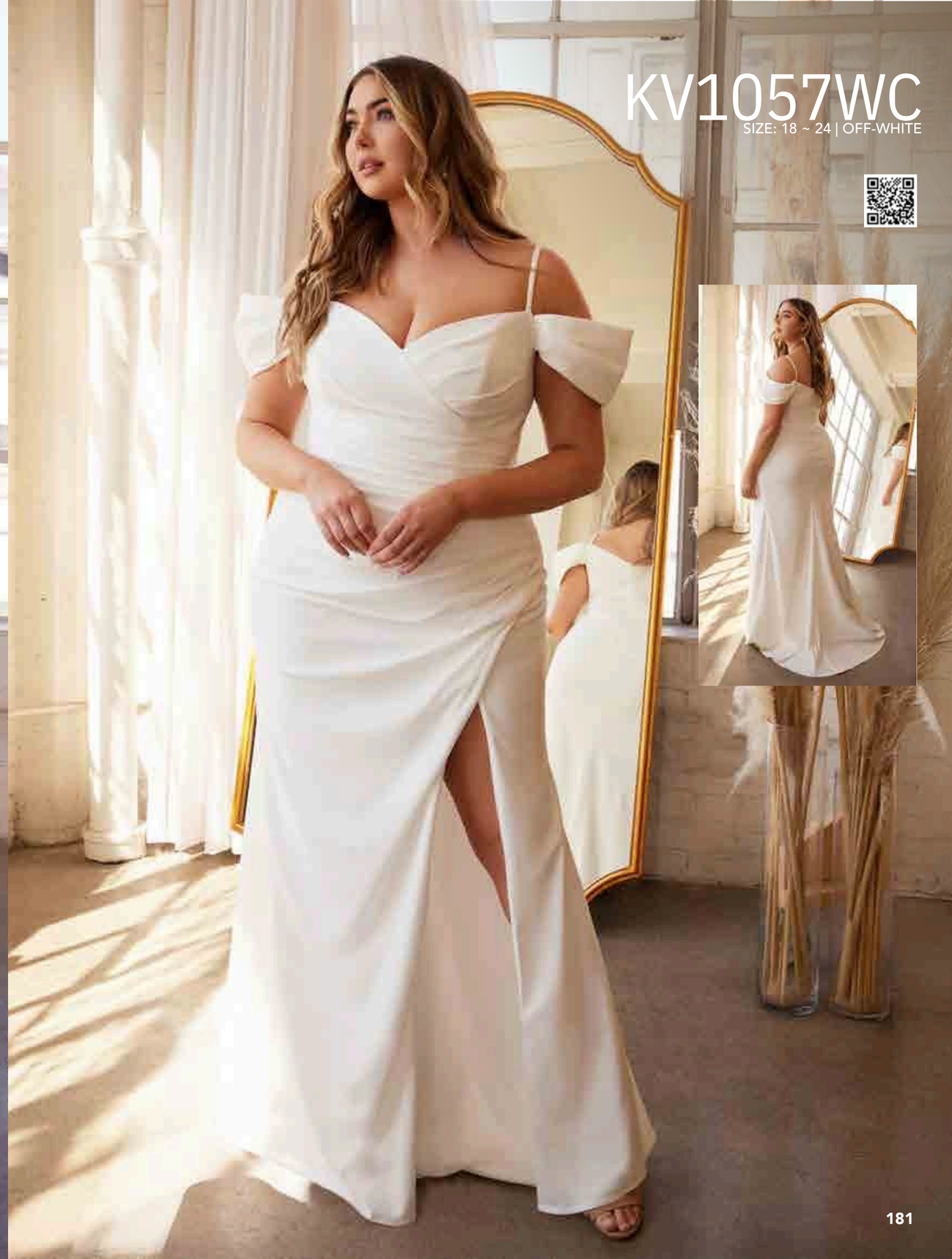

CD0154W

SIZE: XS ~ 4X | OFF-WHITE

CD0192W

SIZE: S ~ 5X | OFF-WHITE

BD1 04W

SIZE: XS ~ 2X | OFF-WHITE

7493W

SIZE: 4 ~ 16 | OFF-WHITE

7493WC

SIZE: 18~24 | OFF-WHITE

CDS512W

SIZE: 4 ~ 18 | OFF-WHITE

CDS513W

SIZE: 4 ~ 18 | OFF-WHITE

C148W

SIZE: 4 ~ 16 | OFF-WHITE

C159W

SIZE: 6 ~ 18 | OFF-WHITE

CD868W

SIZE: 2 ~ 16 | OFF-WHITE

CD0203W

SIZE: XS ~ 4X | OFF-WHITE

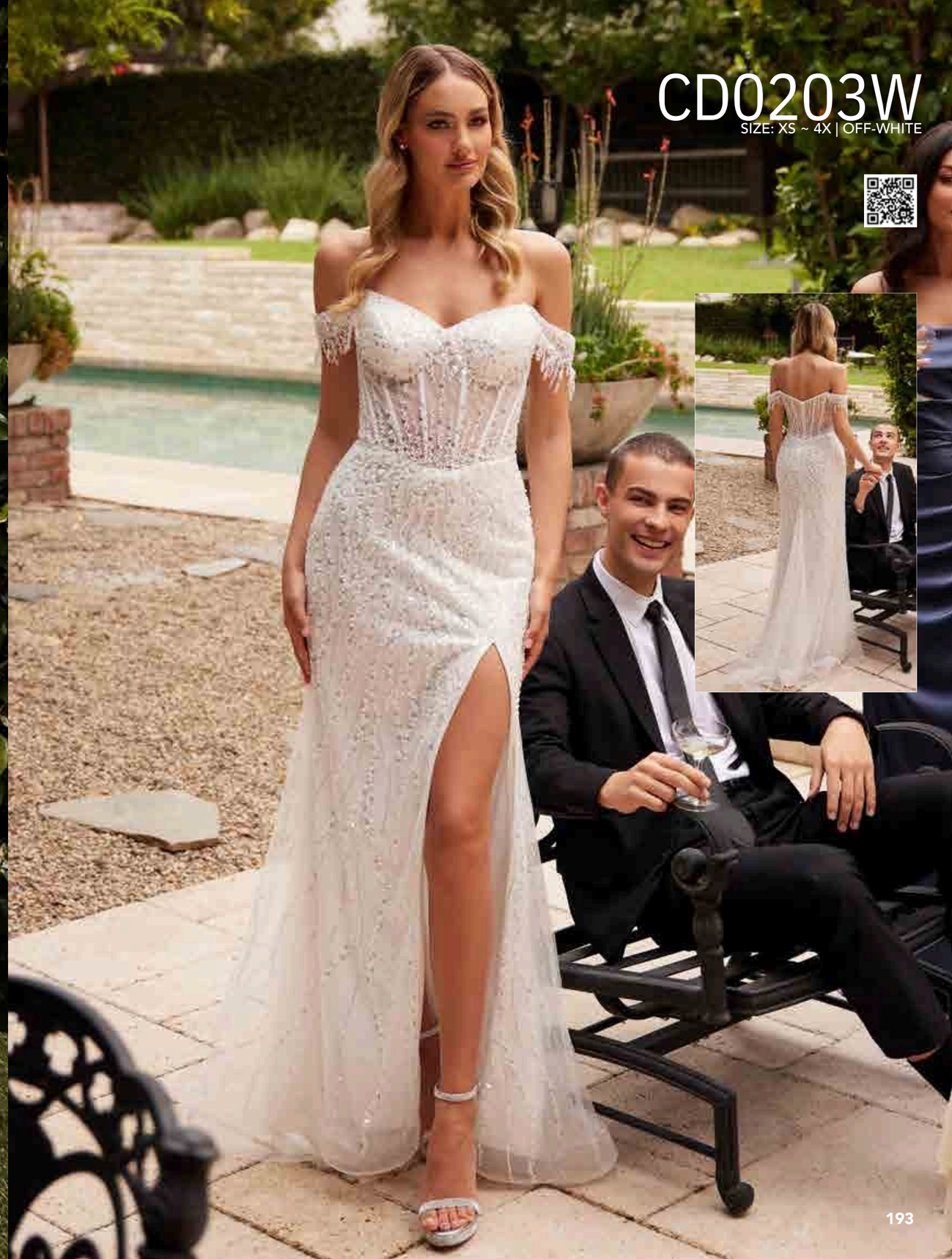

TY11

SIZE: 4 ~ 16 | OFF-WHITE

CD929

SIZE: 6 ~ 22 | OFF-WHITE

CB080W

SIZE: 2 ~ 16 | OFF-WHITE

CD01 86W

SIZE: XS ~ 3X | OFF-WHITE

CD0230W

SIZE: 2 ~ 18 | OFF-WHITE

CDS498W

SIZE: 4 ~ 16 | OFF-WHITE

CD961W

SIZE: 4 ~ 20 | OFF-WHITE

CB046W

SIZE: 2 ~ 18 | OFF-WHITE

W N307

SIZE: 4 ~ 16 | OFF-WHITE

W N315

SIZE: 4 ~ 18 | OFF-WHITE

CD931W

SIZE: 2 ~ 18 | OFF-WHITE

CB072W

SIZE: 2 ~ 20 | OFF-WHITE

CD951W

SIZE: 6 ~ 18 | OFF-WHITE

CD253W

SIZE: 4 ~ 18 | OFF-WHITE

CDS401

SIZE: 4 ~ 18 | OFF-WHITE

Pictured dresses:
J883
Color: OFF WHITE

Veil

V010
FLORAL SCALLOPED
LACE ROYAL VEIL

● OFF WHITE

V011
COUTURE RUFFLE
EDGE 2-TIER VEIL

● OFF WHITE

V009
SPARKLE
CATHEDRAL VEIL

● OFF WHITE

V001

SPRINGBOUQUETBEAD
EDGE CATHEDRAL VEIL

OFF WHITE

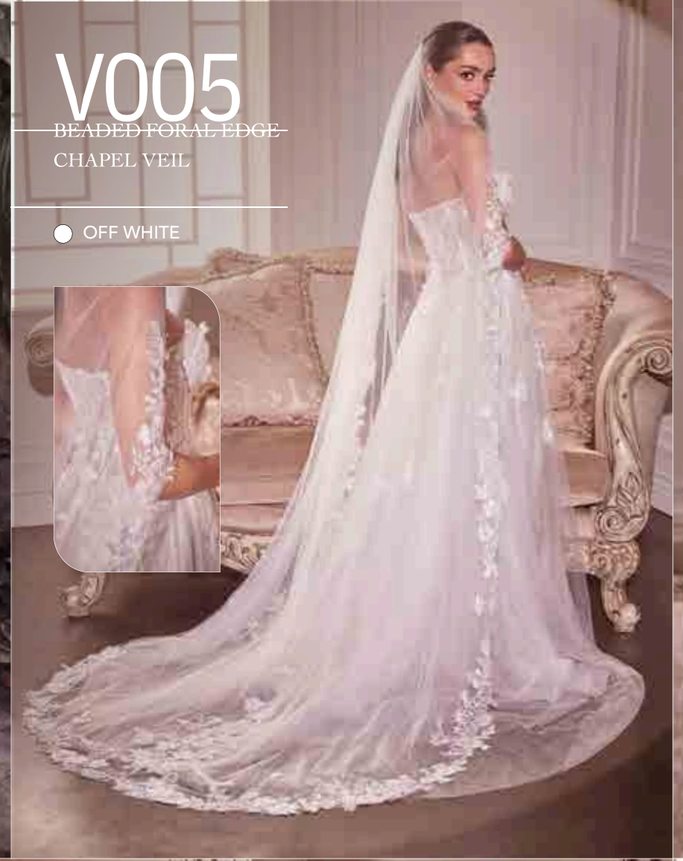

V005

BEADED FORAL EDGE
CHAPEL VEIL

OFF WHITE

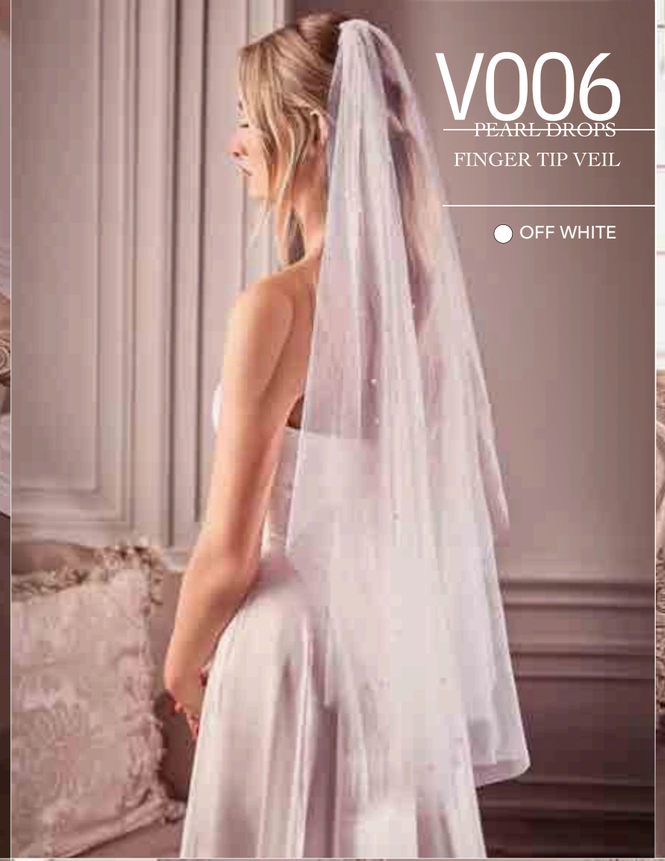

V006

PEARL DROPS
FINGER TIP VEIL

OFF WHITE

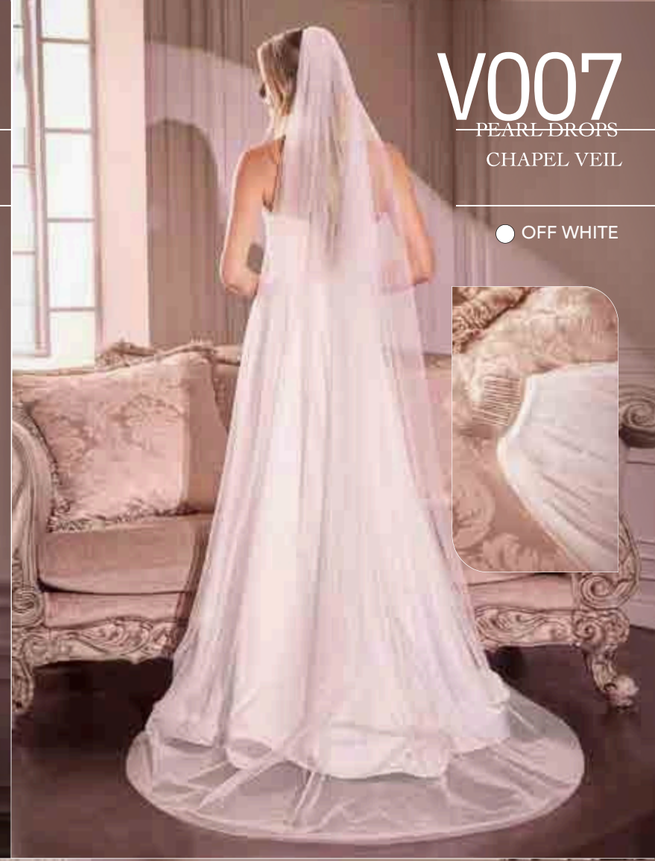

V007

PEARL DROPS
CHAPEL VEIL

OFF WHITE

V004

SPRING BOUQUET BEAD
EDGE CATHEDRAL VEIL

OFF WHITE

V008

PEARL DROPS
ROYAL VEIL

OFF WHITE

Pictured dresses:
15727
Color: ROSE GOLD

QUINCEAN

Exclusive Quince Collection

1 572 6

SIZE: XS ~ 3X

- LT BLUE
- LTPINK
- RED

1 572 7

SIZE: XS ~ 3X

ROSE GOLD

1 572 8

SIZE: XS ~ 3X

BLUE

1 573 1

SIZE: XS ~ 3X

BLUSH

1 573 2

SIZE: XS ~ 3X

- BLUE
- PINK

1 573 5

SIZE: XS ~ 3X

LT BLUE

1 572 3

SIZE: XS ~ 3X

LILAC
BLUSH

15718

SIZE: XS ~ 3X

SAGE

1 572 4

SIZE: XS ~ 3X

CHAMPAGNE

1 572 2

SIZE: XS ~ 3X

- BLUSH
- SAGE

15712

SIZE: XS ~ 3X

CHAMPAGNE

15719

SIZE: XS ~ 3X

- BLUE
- BLUSH
- SAGE
- LAVENDER

1 572 5

SIZE: XS ~ 3X

SAGE

15717

SIZE: XS ~ 3X

- LAVENDER
- RED
- ROYAL

15716

SIZE: XS ~ 3X

SAGE

1 572 1

SIZE: XS ~ 3X

● EMERALD

15714

SIZE: XS ~ 3X

LT BLUE

SAGE

15715

SIZE: XS ~ 3X

LTBLUE

NAVY-GOLD

BLUSH

15711

SIZE: XS ~ 3X

- BURGUNDY
- EMERALD
- NAVY

1570 9

SIZE: XS ~ 3X

LAVENDER

1 570 2

SIZE: XS ~ 3X

- BLACK
- CHAMPAGNE
- EMERALD
- LAVENDER
- LT BLUE

1 570 4

SIZE: XS ~ 3X

BLACK
EMERALD
LILAC

1 570 5

SIZE: XS ~ 3X

- EMERALD
- BURGUNDY-GOLD
- NAVY-GOLD

1 570 6

SIZE: XS ~ 3X

LILAC

15710

SIZE: XS ~ 3X

GREENERY

15713

SIZE: XS ~ 3X

- LAVENDER
- LT BLUE

1 570 3

SIZE: XS ~ 3X

● CHAMPAGNE

1 570 1

SIZE: XS ~ 3X

- BLACK-GOLD
- BLUSH
- CHAMPAGNE
- LAVENDER
- SAGE
- ROYAL
- EMERALD

Pictured dresses:
KV1133
Color: GREENERY, LT YELLOW

DaMaS dress

Short dresses for the court

CJ419

SIZE: XXS ~ 2X

- CHAMPAGNE
- LT BLUE
- LT PINK
- SAGE

KV1133

SIZE: 2 ~ 18

- BLACK
- BURGUNDY
- GREENERY
- LT BLUE
- LT YELLOW
- PINK

CD0236

SIZE: XXS ~ 2X

- BLACK
- BLUSH
- CHAMPAGNE
- OFF WHITE
- SILVER
- SMOKY BLUE

CY022

SIZE: XXS ~ 3X

- BLACK
- CHAMPAGNE
- OFF WHITE
- ROSE GOLD
- SILVER
- SMOKY BLUE

SF047

SIZE: XXS ~ 2X

- BLUSH
- CHAMPAGNE
- EMERALD
- LAVENDER
- LT BLUE
- OFF WHITE

CD0213

SIZE: XXS ~ 3X

- BLUSH
- CHAMPAGNE
- EMERALD
- LT BLUE
- OFF WHITE
- SAGE
- SILVER
- SMOKY BLUE

KV1089

SIZE: 4 ~ 14

- BLACK
- BLUSH
- CHAMPAGNE
- EMERALD
- LAVENDER
- PARIS BLUE
- SAGE

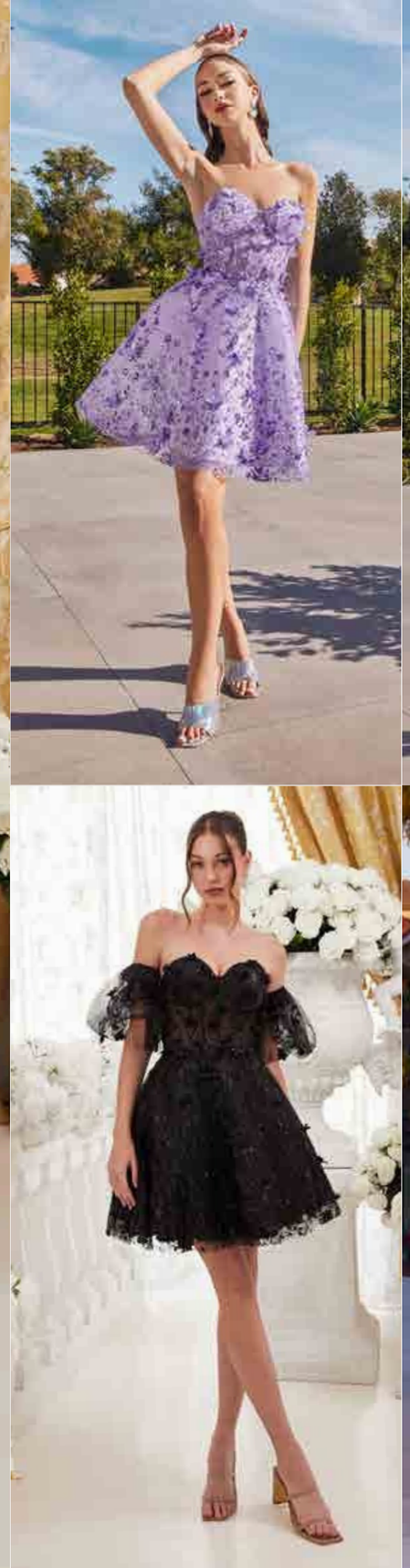

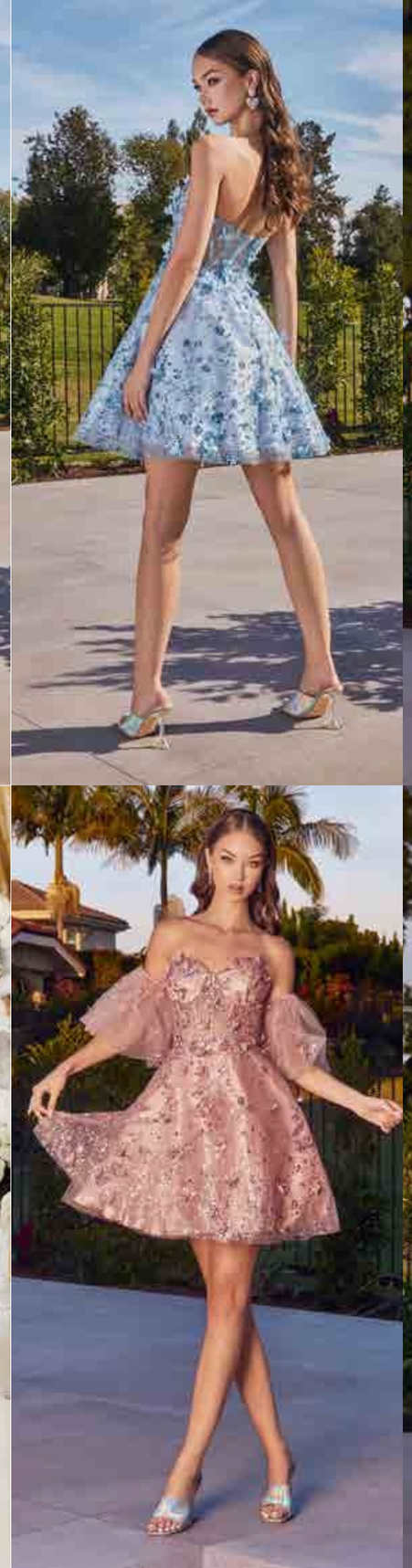

UJ0119

SIZE: XXS ~ 3X

- BLUSH
- CHAMPAGNE
- ICE BLUE
- LAVENDER
- MAUVE
- OFF WHITE
- ROSE
- SAGE
- SILVER

CD0132

SIZE: XS ~ 3X

BLUSH
CHAMPAGNE
LAVENDER
MAUVE
OFF WHITE
SILVER

CD0194

SIZE: XXS ~ 3X

- BLUSH
- BURGUNDY-GOLD
- CHAMPAGNE
- LILAC
- SMOKY BLUE

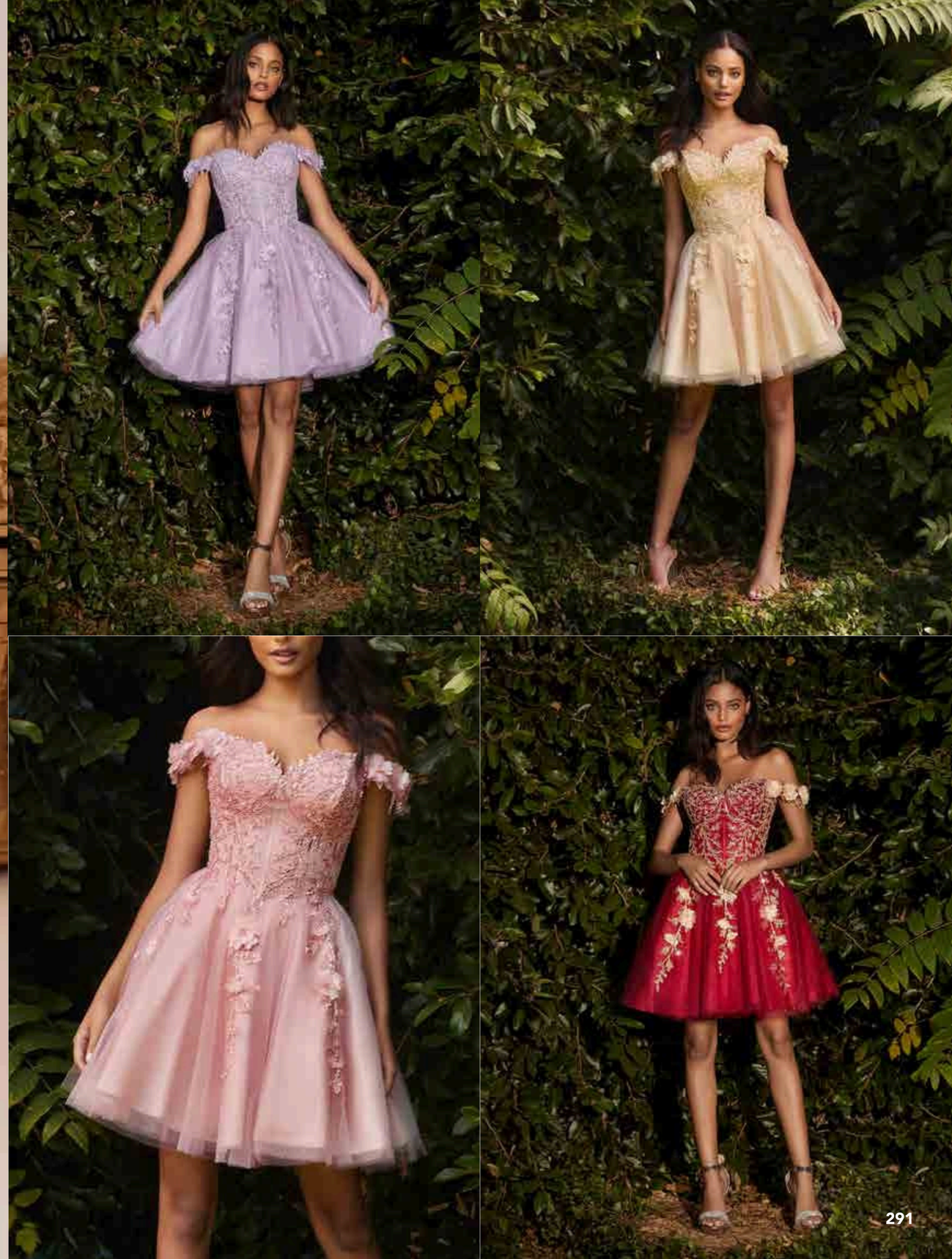

9245

SIZE: XS ~ 3X

- BLUSH
- CHAMPAGNE
- EMERALD
- LAVENDER
- SAGE
- SMOKY BLUE

CD0211

SIZE: XXS ~ 2X

- BLUSH
- CHAMPAGNE
- EMERALD
- LAVENDER
- OFF WHITE
- SMOKY BLUE

CD0174

SIZE: XXS ~ 3X

- BLACK
- CHAMPAGNE
- EMERALD
- LAVENDER
- OFF WHITE
- ROSE GOLD
- SILVER
- SMOKY BLUE

STAR
DANCE
55 5298 2305 / 55 5709 8360
www.stardance.com.mx
Av. 20 de Noviembre #83 2° piso
Col. Centro CDMX