S/S COLLECTION

20VOL.37
26PART.1



STAR
DANCE

DRESS FEATURED:
CD718 IN **LT PINK, SAGE**

SS26

COVOL.37PRO

CD388

SIZE: 0 ~ 18

- BLACK
- LAVENDER
- LT BLUE
- LT YELLOW
- MAGENTA
- PINK



Beverly Hills PRINCESS

IT'S GIVING TIARA ENERGY













CD722

SIZE: 0 ~ 16

- CIELO BLUE
- DUSTY ROSE
- EMERALD
- GOLD
- GREENERY
- LAVENDER
- NAVY
- RED
- SILVER

CD390

SIZE: 0 ~ 18

- BLACK
- BLUE
- LT YELLOW
- PINK
- ROYAL



C168

SIZE: 0 ~ 18

- BURGUNDY
- DUSTY ROSE
- EMERALD
- GOLD
- GREENERY
- NAVY
- ROYAL





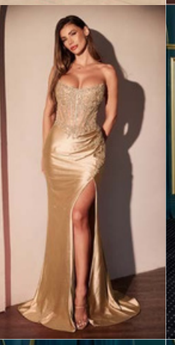








CC475

SIZE: 0 ~ 16

SEE PLUS SIZE VERSION AT PAGE 369

- BLACK
- CORAL
- DEEP RED
- DUSTY BLUE
- DUSTY ROSE
- EMERALD
- GOLD
- MOCHA GOLD
- NAVY
- SAGE
- SILVER





Y038

SIZE: 0 ~ 12

- LAVENDER
- PINK

KV1139

SIZE: 0 ~ 16

DUSTY BLUE
DUSTY ROSE
NAVY
IRIDESCENT-NUDE
ROYAL



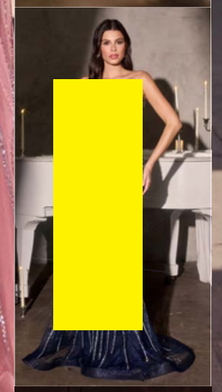



KV1135

SIZE: 0 ~ 16

- BLACK
- DUSTY BLUE
- ROSE GOLD





CW301

SIZE: 0 ~ 12

- BLACK
- HOT PINK
- LAVENDER
- LT BLUE
- RED
- ROYAL
- SAGE
- YELLOW



KV1138

SIZE: 0 ~ 16

- BLUSH
- DARK SAGE
- RED
- ROYAL





CD389

SIZE: 2 ~ 16

- BLACK
- BURGUNDY
- LAVENDER
- PINK

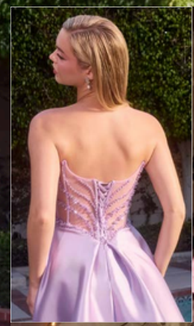




CM369

SIZE: 0 ~ 18

- BLACK
- EMERALD
- LT BLUE
- NAVY
- RED





CZ2408

SIZE: 0 ~ 14

SILVER-NUDE



CC398

SIZE: 0 ~ 18

SEEPLUSSIZEVERSIONAT PAGE 383

- GREENERY
- MOCHA GOLD
- NAVY
- ROSE PINK
- SILVER-NUDE
- SMOKY BLUE

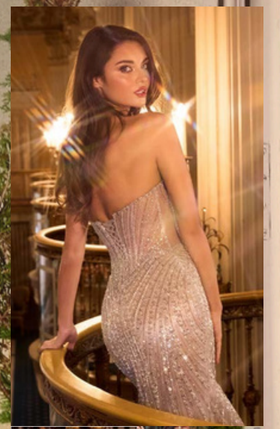











C169

SIZE: 0 ~ 16

- BLUSH
- BURGUNDY
- CIELO BLUE
- GOLD
- SAGE

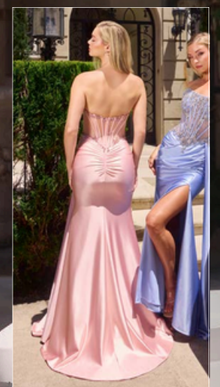





KV1136

SIZE: 0 ~ 16

SEEPLUSSIZEVERSIONAT PAGE 385

- BLACK
- CHAMPAGNE
- DUSTY BLUE
- FUCHSIA
- GREENERY
- RED
- ROSE GOLD
- ROYAL

CD713

SIZE: 0 ~ 16

- MULTI

CA113

SIZE: 2 ~ 16

- ANTIQUE GOLD
- LT BLUE
- TEAL

CC408

SIZE: 0 ~ 16

- BLACK
- BURGUNDY
- DUSTY ROSE
- EMERALD
- GOLD
- GREENERY
- LAVENDER
- LT BLUE
- NAVY
- SAGE
- SILVER
- YELLOW

CM383

SIZE: 0 ~ 16

SEEPLUSSIZEVERSIONAT PAGE 389

- BLACK
- NUDE BLUSH
- PEACOCK





CD868

SIZE: 2 ~ 16

- BLACK
- CORAL
- DUSTY BLUE
- EMERALD
- GOLD
- GREENERY
- NAVY
- RED
- ROYAL
- SILVER
- SMOKY BLUE

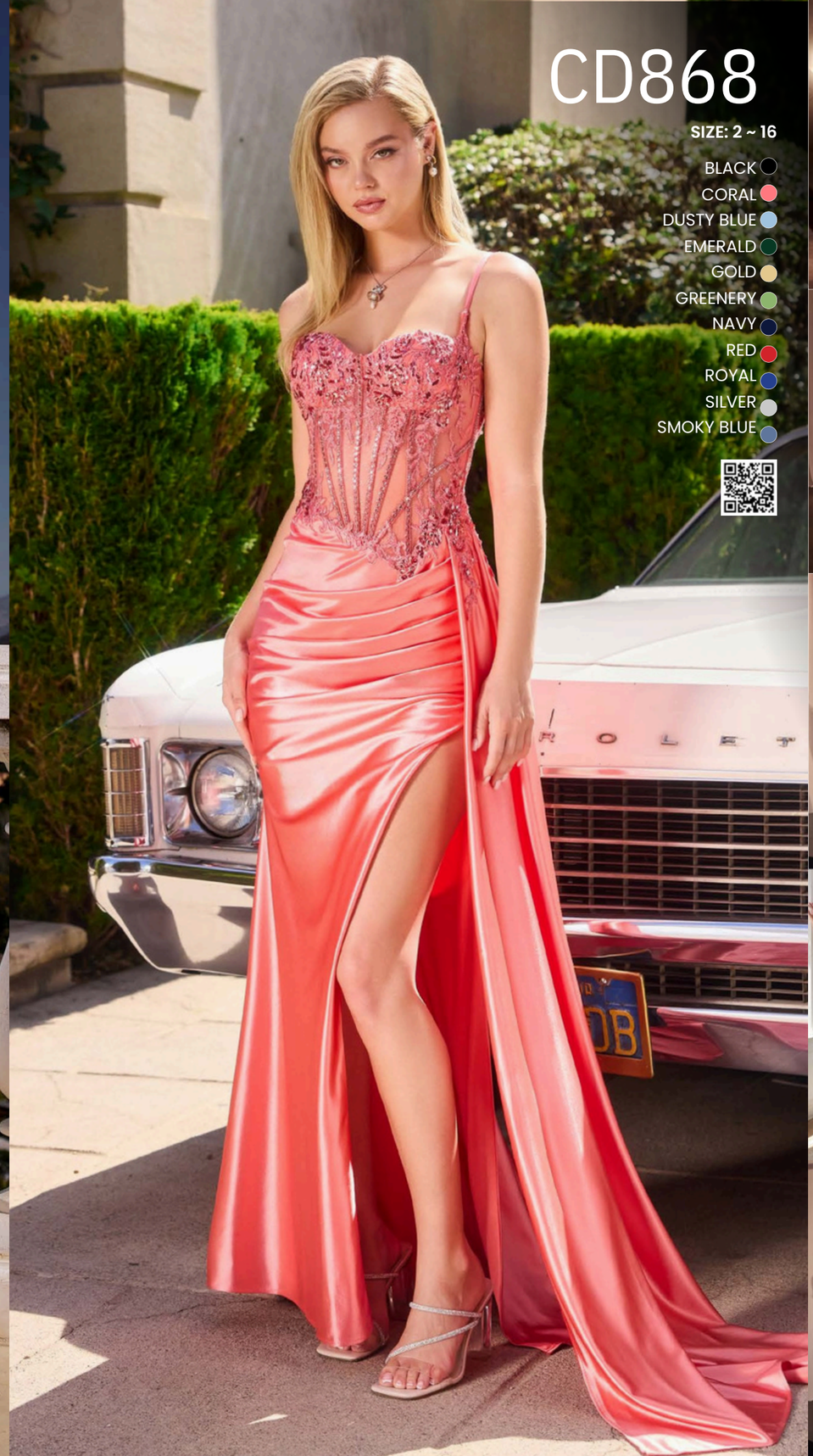





















C167

SIZE: 2 ~ 16

- BLACK
- CHAMPAGNE
- DUSTY BLUE
- LAVENDER







CM384

SIZE: 0 ~ 16

- BLUSH
- LT BLUE
- SAGE

DETACHABLE OVERSKIRT







CC467

SIZE: 0 ~ 16

- BLACK
- BLUSH
- EMERALD
- SILVER
- SMOKY BLUE





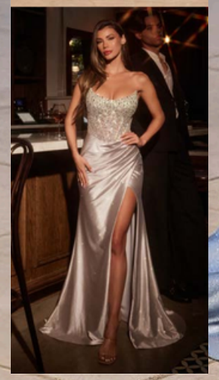



- BLACK
- BURGUNDY
- DUSTY ROSE
- LT BLUE
- NAVY

SIZE: 0 ~14

CD380



- BLACK
- COBALT
- LAVENDER
- RED

SIZE: 0 ~ 14

CD382



- CHAMPAGNE
- LAVENDER
- ROSE PINK
- SAGE

SIZE: 0 ~16

CD759



- BLACK
- DUSTY BLUE
- EMERALD
- ROYAL

SIZE: 4 ~ 14

KV1125

Showgirl GLAMOUR

HOT TREND

CK918

SIZE: 0 ~ 14

CHAMPAGNE GOLD
EMERALD
MAGENTA
NAVY
ROYAL



High-shine sequins, corsetry, feathe

surge in theatrical, performance-inspired dressing—think embellished piec-
es, dramatic silhouettes, and a revived love for maximalism.

CD686

SIZE: 0 ~ 14

- LT BLUE
- LT PINK
- SAGE



J887

SIZE: 0 ~ 16

- BLACK
- BURGUNDY
- EMERALD
- GREENERY
- LAVENDER
- NAVY
- ROSE
- ROYAL













CC0688

SIZE: 2 ~ 18

- BLACK
- BLUE
- DUSTY ROSE
- GOLD
- ROSE GOLD
- SILVER-NUDE











CD718

SIZE: 0 ~ 16

SEE PLUS SIZES VERSION AT PAGE 377

- GOLD
- LT PINK
- NAVY
- SAGE







CA121

SIZE: 0 ~ 16

- BLACK
- BLUE
- CHAMPAGNE
- DUSTY ROSE
- GREENERY





CB164

SIZE: 0 ~ 14

- MAGENTA
- ROYAL



J889

SIZE: 0 ~ 14

- LAVENDER
- LT BLUE
- MAGENTA
- MOCHA GOLD
- RED
- ROYAL
- SAGE
- SILVER

















CD660

SIZE: 0 ~ 16

- LT BLUE
- SAGE
- SILVER-NUDE







CC490

SIZE: 0 ~ 16

- BLACK
- GOLD
- GREENERY
- LAVENDER
- LT BLUE
- SAGE







KV1142

SIZE: 0 ~ 16

SEEPLUSSIZEVERSIONAT PAGE 380

- BLACK
- BLUE
- HOT PINK
- LT PINK
- SAGE
- YELLOW








CC8262

SIZE: 0 ~ 16

- PINK
- ROSE GOLD
- ROYAL
- SILVER-NUDE

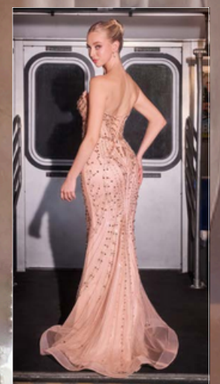



J899

SIZE: 2 ~ 16

- CIELOBLUE
- MAGENTA
- NAVY
- RED
- YELLOW









CDS552

SIZE: 0 ~ 12

- BLACK
- HOT PINK
- LILAC
- LT YELLOW
- MINT







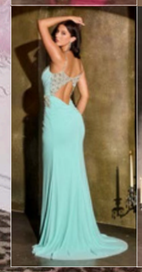



CD405

SIZE: 0 ~ 14

- LAVENDER
- LT BLUE
- LT PINK
- LT YELLOW
- RED
- SAGE



DRESS FEATURED:
KV1135 IN **DUSTYBLUE, ROSE GOLD**

Heiress Core

High Gloss, High Standards

CM391

SIZE: 0 ~ 16

- CHAMPAGNE
- DUSTY BLUE







DETACHABLE OVERSKIRT

CB167

SIZE: 0 ~ 16

- MAUVE
- CHAMPAGNE

DETACHABLE BOW







CDS565

SIZE: 0 ~ 16

- BLACK
- BURGUNDY
- DARK SILVER
- DUSTY LAVENDER
- GOLD
- ROYAL
- SMOKY BLUE







CC491

SIZE: 0 ~ 16

- BLUE
- DUSTY ROSE
- GOLD
- GREENERY
- PINK
- SILVER







CC9031

SIZE: 0 ~ 16

- DEEP RED
- EMERALD
- PURPLE
- ROSE GOLD
- ROYAL







CT264

SIZE: 0 ~ 18

- DUSTY PINK
- SMOKY BLUE

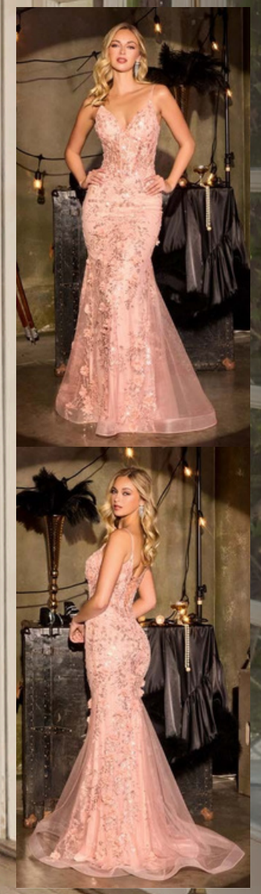

C174

SIZE: 0 ~ 16

- BLUE
- LAVENDER
- PINK







CC3902

SIZE: 0 ~ 14

- BLACK
- PINK
- ROSE GOLD







CD391

SIZE: 0 ~ 16

- LILAC
- LT BLUE
- MINT
- NAVY
- PINK



CD397

SIZE: 0 ~ 16

- LAVENDER
- LT YELLOW
- RED







KV1143

SIZE: 0 ~ 18

- BLACK
- LT BLUE
- RED
- SAGE



J908

SIZE: 2 ~ 18

- BLACK-GOLD
- LT BLUE
- MOCHA GOLD
- SILVER-NUDE



CD396

SIZE: 0 ~ 16

SEE PLUS SIZE VERSION AT PAGE 379

- BLACK
- BURGUNDY
- LT BLUE
- NAVY
- PLATINUM
- ROSE GOLD



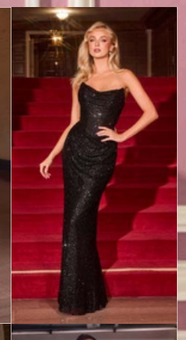







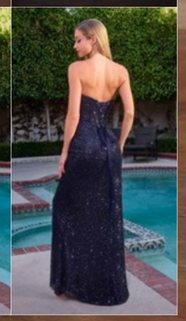



CL10

SIZE: 8 ~ 22

- BURGUNDY
- DUSTY MAUVE
- MOSS GREEN
- NAVY









CD410

SIZE: 2 ~ 24

- BLACK
- BURGUNDY
- CHAMPAGNE
- CORAL
- DUSTY PINK
- LAVENDER
- LT BLUE
- MULBERRY
- PERIWINKLE
- SUMMER SAGE
- YELLOW

THE
MODERN Muse

ELEGANCE SCULPTED IN EVERY PLEAT













CD409

SIZE: 2 ~ 24

- BLACK
- BLUE-GREY
- BURGUNDY
- MAUVE
- MOCHA
- NAVY
- SAGE









CD412

SIZE: 2 ~ 24

- BLACK
- ROSEWOOD
- SAGE
- STORM BLUE







CD414

SIZE: 2 ~ 24

- BLACK
- BLUE-GREY
- DUSTY PINK
- GREENERY
- LAVENDER
- LT PINK
- MULBERRY
- SIENNA ROSE
- SKY BLUE

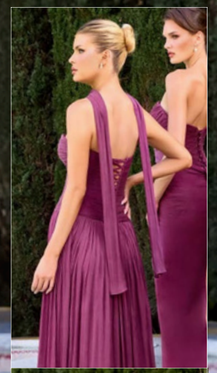





CD416

SIZE: 4 ~ 24

- BLACK
- GREENERY
- MOCHA
- SIENNA ROSE
- SMOKY BLUE

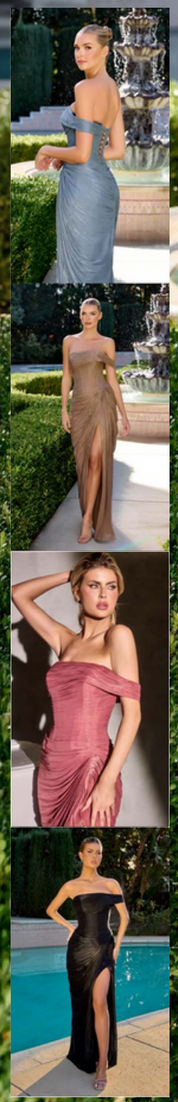

CD418

SIZE: 4~24

- DUSTY PINK
- MIST BLUE
- SAGE



CD411

SIZE: 0 ~ 18

- BLACK
- BURGUNDY
- CIELO BLUE
- DUSTY PINK
- LT BLUE
- LT LAVENDER
- MARIGOLD
- MULBERRY
- NAVY
- SAGE















CD415

SIZE: 4 ~ 18

- LT BLUE
- MULBERRY
- NAVY
- ROSE GOLD
- SUMMER SAGE



CD413

SIZE: 2 ~ 24

- BLACK
- MAUVE
- MIST BLUE
- MULBERRY
- OLIVE
- SIENNA ROSE
- TEAL



CD417

SIZE: 2 ~ 24

- BLACK
- ESPRESSO
- MAUVE
- MIST BLUE
- OLIVE
- SIENNA ROSE
- TEAL













CM8244

SIZE: 6 ~ 20

- DUSTY ROSE
- EMERALD



DRESS FEATURED:
KV1130 IN **EGGPLANT**

The CLASSICAL *Line*

Timeless Elegance

CD683

SIZE: 2 ~ 16

- DUSTY ROSE
- EGGPLANT
- SMOKY BLUE





CDS559

SIZE: 0 ~ 16

- BLACK
- PURPLE
- RED
- ROYAL









CC416

SIZE: 0 ~ 18

SEEPLUSSIZEVERSIONAT PAGE 386

- BLACK
- GREENERY
- MOCHA GOLD
- SILVER-NUDE
- SMOKY BLUE







CD407

SIZE: 0 ~ 16

- BLACK
- BLUE
- MAROON
- PINK



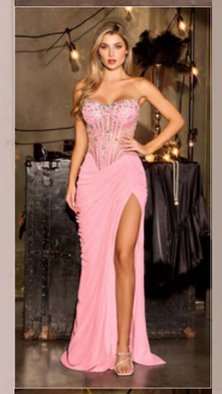

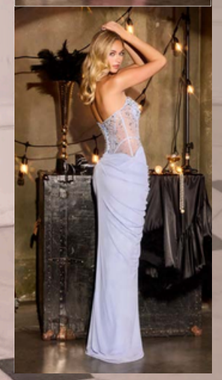

CL07

SIZE:6~20

- EGGPLANT
- NAVY





CR886

SIZE: 4 ~ 18

- BURGUNDY
- DUSTY ROSE
- NAVY
- PURPLE





KV1118

SIZE: 2 ~ 18

- BLACK
- DUSTY BLUE
- NAVY
- SAGE







CD378

SIZE: 0 ~ 18

- BLACK
- DUSTY BLUE
- EMERALD
- GREENERY
- RED
- ROYAL











CDS525

SIZE: 4 ~ 20

- BLACK
- BURGUNDY
- EMERALD
- MOCHA GOLD
- NAVY



DETACHABLE SLEEVE

KV1119

SIZE: 2 ~ 20

- BLACK
- DUSTY BLUE
- NAVY
- RED
- ROSE GOLD
- SAGE
- SEA MIST















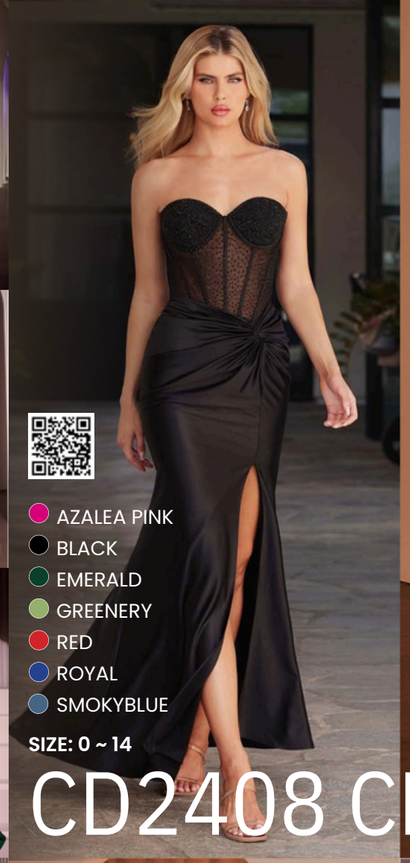

- AZALEA PINK
- BLACK
- EMERALD
- GREENERY
- RED
- ROYAL
- SMOKYBLUE

SIZE: 0 ~ 14





- BLACK
- EMERALD
- GREENERY
- RED
- ROYAL

SIZE: XXS ~ 5X

CD2408 CD0103

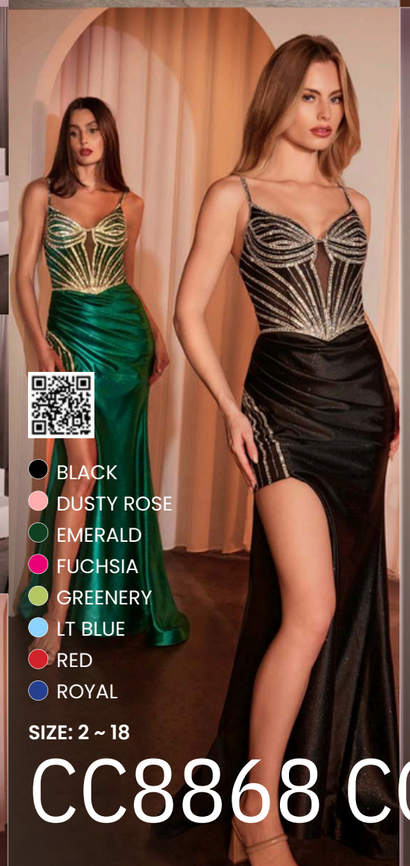

- BLACK
- DUSTY ROSE
- EMERALD
- FUCHSIA
- GREENERY
- LT BLUE
- RED
- ROYAL

SIZE: 2 ~ 18





- ROSE GOLD

SIZE: 2 ~ 16

CC8868 CC8884



CD821

SIZE: 2 ~ 18

- BLACK
- DUSTY BLUE
- EMERALD
- NAVY
- ROSE GOLD







CDS556

SIZE: 0 ~ 16

SEE PLUS SIZE VERSION AT PAGE 367

- BLACK
- GOLD
- GREENERY
- SMOKY BLUE







CD402

SIZE: 0 ~ 14

- BLUE
- HOT PINK
- YELLOW

CHOKER SET





CD863

SIZE: 2 ~ 18

- BLACK-NUDE
- LAPIS BLUE
- LILAC
- RED
- ROSE CHAMPAGNE









CD0186

SIZE: XS ~ 3X

- BLACK
- BLUSH
- BURGUNDY
- CHAMPAGNE
- DUSTY LAVENDER
- EMERALD
- FUCHSIA
- GREENERY
- NAVY
- RED
- SILVER
- SMOKY BLUE























DECO Diamond

DRESS FEATURED:
CC8281 IN **SILVER NUDE**


CC8268 GOLD


CC8271 SILVER NUDE

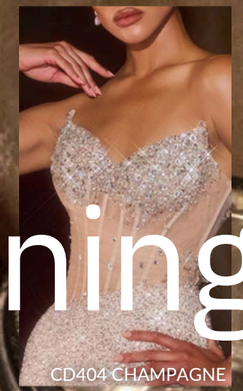
CD404 CHAMPAGNE


CC0504 SILVER

This season, designers are abandoning

makes the trend especially compelling is its blend of modern maximalism with Old-Hollywood glamour: the pieces feel both futuristic and timeless, luxurious yet expressive.

CC8281

SIZE: 0 ~ 16

- ROSE GOLD
- SILVER-NUDE





CDS557

SIZE: 0 ~ 18

- DUSTYPINK
- GOLD
- LT BLUE





CC0447

SIZE: 0 ~ 14

- BLUE
- MAGENTA
- MOCHA







CC0504

SIZE: 0 ~ 14

- RED
- ROYAL
- SILVER





CDS560

SIZE: 0 ~ 12

- BLUE
- YELLOW





CC8268

SIZE: 0 ~ 16

GOLD



CD721

SIZE: 2 ~ 18

SEEPLUSSIZEVERSIONATPAGE 372

- BLACK-SILVER
- BLUE
- EGGPLANT
- GOLD
- GREENERY
- MAUVE
- NAVY















C172

SIZE: 0 ~ 16

- BLACK
- BURGUNDY
- DUSTY BLUE
- EMERALD
- GREENERY
- ROSE GOLD







CA119

SIZE: 0 ~ 16

- GREENERY
- RED
- ROYAL







CDS554

SIZE:0~ 16

- DARK SILVER
- DUSTY LAVENDER
- GOLD
- MOCHA GOLD
- SMOKY BLUE













CD676

SIZE: 2 ~ 18

- BLACK
- HOT PINK
- RED
- ROYAL
- YELLOW







CA122

SIZE: 0 ~ 16

BLACK
RED
ROYAL







Midnight Party

BOLD HUES for
late night adventures

CDS551

SIZE: 0 ~ 14

BLACK
HOT PINK

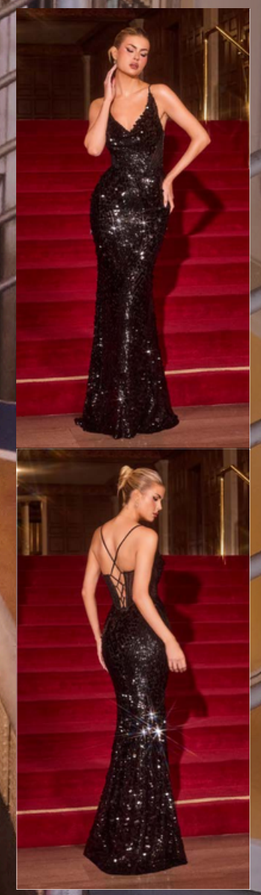

C173

SIZE: 0 ~ 16

- BLACK
- BLUE
- GOLD
- RED







CA114

SIZE: 0 ~ 16

- RED
- ROYAL





CD756

SIZE: 0 ~ 18

- BLUE
- CHAMPAGNE GOLD
- COPPER
- PINK







J906

SIZE: 0 ~ 20

- BURGUNDY
- DARK GOLD
- NAVY







CM8428

SIZE: 4 ~ 20

- BLACK
- RED





KV1144

SIZE: 0 ~ 18

- MOCHA GOLD
- RED
- TEAL
- YELLOW

DETACHABLE SLEEVE













BLACK
FUCHSIA
LT BLUE
ROYAL

SIZE: 0 ~ 14

CDS527

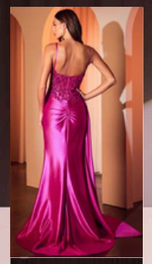



BLACK
FUCHSIA
ROYAL

SIZE: 0~ 14

CDS524



BLACK

SIZE: 4 ~ 16

9317





BLACK
PURPLE
RED
ROYAL

SIZE: 0~ 18

KV1120



CDS521

SIZE: 0 ~ 18

BLACK
EMERALD
GOLD
LAVENDER
RED
ROYAL







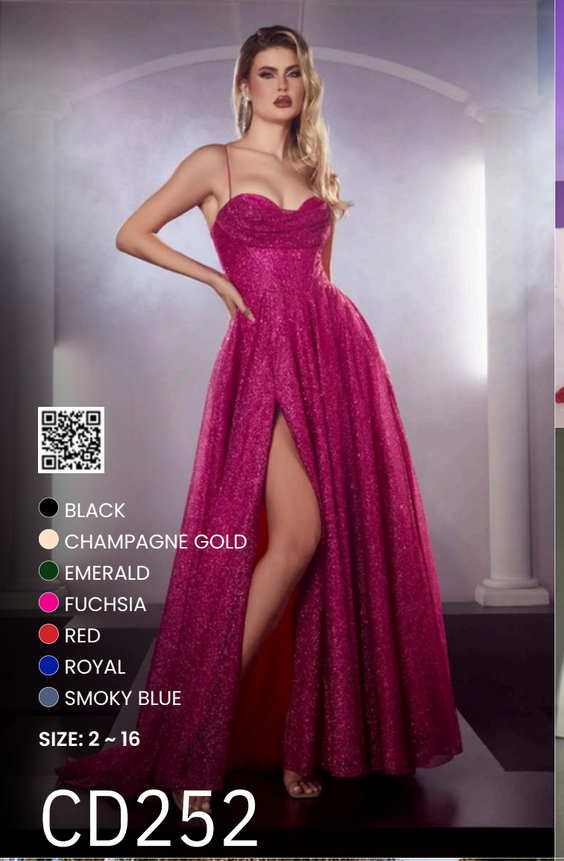

BLACK
CHAMPAGNE GOLD
EMERALD
FUCHSIA
RED
ROYAL
SMOKY BLUE

SIZE: 2 ~ 16

CD252















BLACK
CHAMPAGNE GOLD
EMERALD
FUCHSIA
LAVENDER
NAVY
RED
ROSEWOOD
ROYAL
SEA MIST
SMOKY BLUE

SIZE: 2~16

CD254











BLACK
CHAMPAGNE GOLD
EMERALD
RED
ROYAL
SMOKY BLUE

SIZE: 18 ~ 24

CD252C



















CD687

SIZE: 2 ~ 16

- ESPRESSO
- LTYELLOW
- NAVY

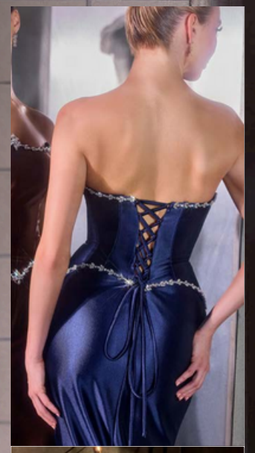



CM387

SIZE: 6 ~ 20

- BLACK
- BURGUNDY
- TEAL





J894

SIZE: 0 ~ 16

- BLACK
- GOLD
- NAVY
- PINK
- RED

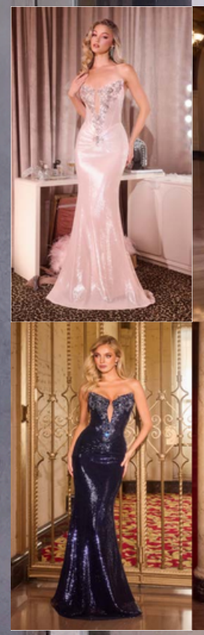

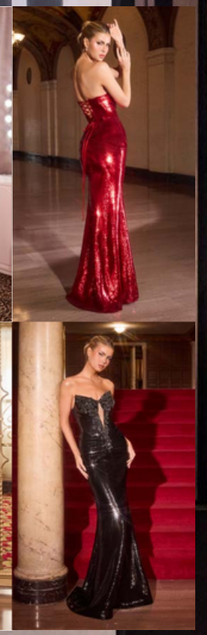

J892

SIZE: 0 ~ 16

- BLACK
- GOLD
- RED
- SILVER





J891

SIZE: 2 ~ 20

- BLACK
- EMERALD
- NAVY
- TAUPE

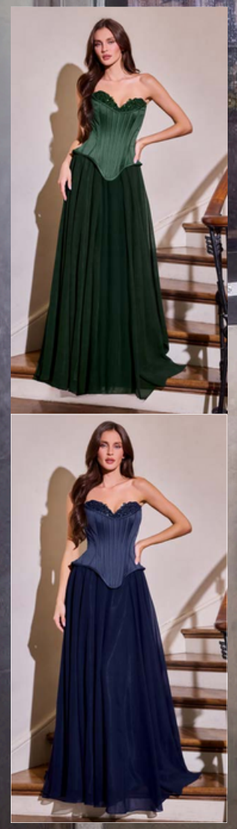

CC8273

SIZE: 0~ 18

BLACK



DRESS FEATURED:
CD388 IN **BLACK**

NOIR de FEMME

Gowns with *Edgy Attitude*

CB162

SIZE: 2 ~ 16

SEEPLUSSIZEVERSIONATPAGE 374

- BLACK-NUDE
- RED-NUDE



C170

SIZE: 0 ~ 16

- BLACK
- RED
- ROYAL









CR383

SIZE: 2 ~ 16

- SILVER-NUDE



J872

SIZE: 2 ~ 14

- BLACK
- BLACK-GOLD
- GREENERY
- MOCHA GOLD
- SAGE





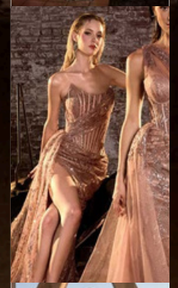



J869

SIZE: 2 ~ 16

- BLACK-GOLD
- EMERALD
- GOLD-MIST
- LAPIS BLUE
- MAGENTA
- MOCHA GOLD
- ROYAL
- SAGE





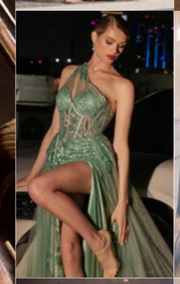

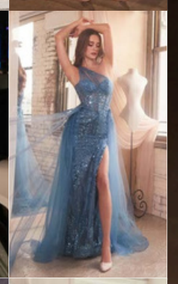









CC463

SIZE: 0 ~ 16

SEE PLUS SIZE VERSION AT PAGE 368

- BLACK
- DEEP RED
- NAVY
- SAGE
- SMOKY BLUE







CD848

SIZE: 2 ~ 18

- BLACK
- BLUE
- EMERALD
- GOLD
- LILAC
- PLATINUM
- RED

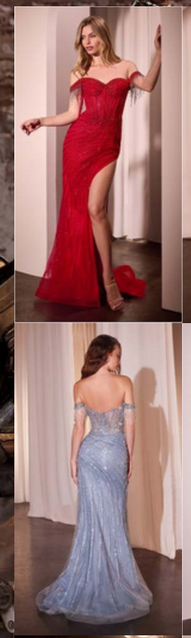

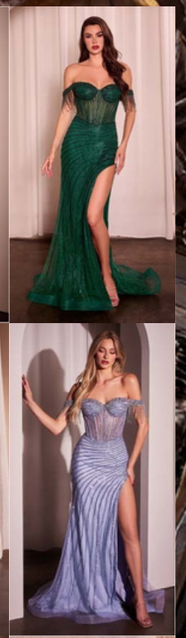





CC456

SIZE: 2 ~ 18

- MOCHA GOLD
- NAVY
- PEACOCK
- WINE

DETACHABLE SLEEVE









J810

SIZE: 2 ~ 16

- BLACK
- DARK EMERALD
- GOLD-MIST
- GREENERY
- MAGENTA
- MOCHA GOLD
- PARIS BLUE
- ROSE GOLD
- ROYAL
- SAGE
- SMOKY BLUE



















CK2409

SIZE: 0 ~ 10

GOLD



CD714

SIZE: 0 ~ 16

BURGUNDY

SMOKY BLUE



KV1130

SIZE: 2 ~ 18

- EGGPLANT
- GOLD
- MIDNIGHT GREY
- SMOKY BLUE







KV1137

SIZE: 0 ~ 16

- BLUE
- DUSTY ROSE
- GREENERY
- IRIDESCENT-NUDE
- ROYAL







CDS549

SIZE: 8 ~ 22

- BLACK
- MOCHA GOLD
- NAVY





KV1141

SIZE: 4 ~ 18

NAVY

DETACHABLE SLEEVE





CDS450

SIZE: 2 ~ 16

- BLACK
- BLUE
- LAVENDER
- NAVY
- RED
- SILVER



CL08

SIZE: 6 ~ 20

- BRONZE
- EGGPLANT
- NAVY



HOT TREND

GOLD

Spectrum

In 2026, g

ing itself as the year-round glamour and modern sophistication. The shade has expanded into a full spectrum—ranging from soft champagnes and luxurious metallics to high-saturated molten hues. This variety flatters every skin tone, ensuring gold continues its reign as the most coveted color in occasion dressing.

CHAMPAGNE GOLD



CK918

GOLD

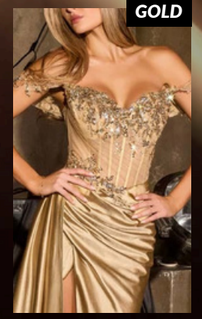

CDS554

MOCHA GOLD



CDS554

SIENNA GOLD



KV1140

ANTIQUE GOLD



CA113

METALLIC GOLD



CA115

DRESS FEATURED:
CK2409 IN **GOLD**

KV1140

SIZE: 2 ~ 18

- GREENERY
- MAUVE
- NAVY
- SIENNA GOLD







J890

SIZE: 0 ~ 16

GOLD
PLATINUM





CA115

SIZE: 0 ~ 16

- METALLIC GOLD
- PLATINUM





C171

SIZE: 0 ~ 16

- BLUE
- DEEP RED
- LAVENDER
- MOCHA
- NAVY
- PINK







CC8270

SIZE: 2 ~ 16

SEEPLUSSIZEVERSIONAT PAGE 382

SILVER-NUDE



CDS555

SIZE: 2 ~ 18

MOCHA GOLD

SILVER-NUDE





CD684

SIZE: 0 ~ 16

- BLACK
- GOLD
- SILVER-NUDE







CD691

SIZE: 2 ~ 16

- PLATINUM



CD0106

SIZE: 0 ~ 18

- BURGUNDY
- EMERALD
- FUCHSIA
- GOLD
- PARIS BLUE
- ROSE
- ROYAL



CD773

SIZE: 0 ~ 18

SIENNA GOLD

Vip
EXCLUSIVE
access *Granted*

CC2488

SIZE: 2 ~ 14

BLACK



CC8251

SIZE: 2 ~ 16

- ROSE GOLD
- SILVER-NUDE





CB160

SIZE: 4 ~ 16

- BLACK
- SILVER-NUDE





CB158

SIZE: 2 ~ 16

GOLD
SAGE
SILVER-NUDE
SMOKY BLUE



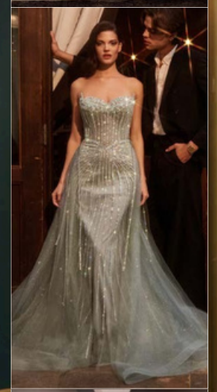



CC2421

SIZE: 2 ~ 16

SILVER-NUDE



CD728

SIZE: 2 ~ 18

- BLUE
- MAUVE
- SILVER-NUDE







CDS544

SIZE: 2 ~ 14

- BLACK
- LT BLUE
- RED





CD727

SIZE: 2 ~ 16

- BLACK
- CORAL
- DUSTY BLUE
- GOLD
- LT PINK
- RED
- SAGE
- SILVER

CDS538

SIZE: 0 ~ 16

- BLUE
- EMERALD
- GOLD
- NAVY
- ROSE
- SILVER



CC489

SIZE: 2 ~ 18

- BURGUNDY
- MOCHA GOLD
- PEACOCK

DETACHABLE SLEEVE

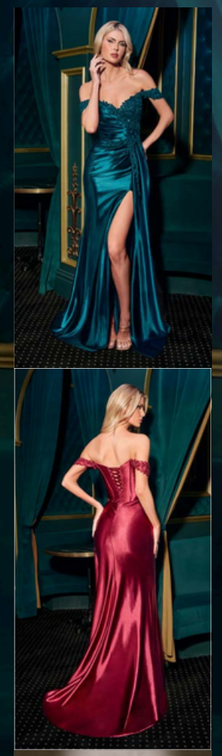









J871

SIZE: 2 ~ 16

- BLACK
- BLACK-GOLD
- EMERALD
- GOLD
- LT BLUE
- MAGENTA
- MOCHA GOLD
- RED
- ROSE GOLD
- ROYAL
- SAGE
- SILVER
- VIOLET





















CDS542

SIZE: 2 ~ 18

- ENGLISH VIOLET
- MOCHA GOLD
- PEACOCK





CD729

SIZE: 0 ~ 16

SEE PLUS SIZE VERSION AT PAGE 378

- GOLD
- ROSE GOLD
- SILVER

DETACHABLE SLEEVE







C161

SIZE: 0 ~ 16

- BLACK
- BLUSH
- CHAMPAGNE
- DUSTY BLUE
- LAVENDER
- GOLD
- GREENERY
- ROYAL

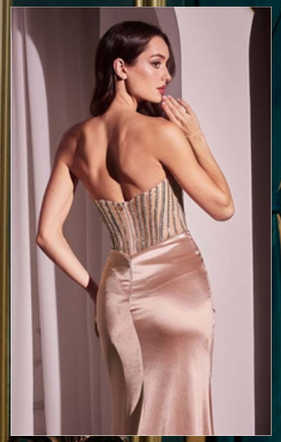













CC0915

SIZE: 6 ~ 20

SILVER-NUDE



CDS543

SIZE: 2 ~ 16

EGGPLANT
GOLD
PEACOCK
ROYAL



CD864

SIZE: 8 ~ 24

- BLACK
- MAUVE
- MOCHA GOLD
- SILVER







CD726

SIZE: 8 ~ 20

MOCHA








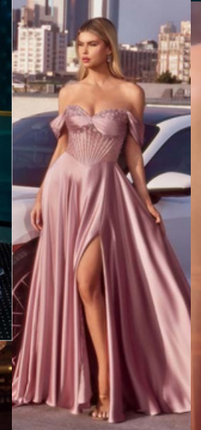


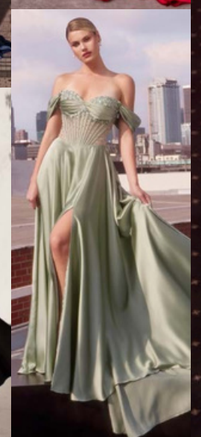

CD297

SIZE: 0 ~ 16

- BLACK
- BURGUNDY
- DUSTY ROSE
- EMERALD
- LT YELLOW
- NAVY
- RED
- ROYAL
- SAGE
- SMOKY BLUE

DETACHABLE SLEEVE





CD295

SIZE: 2~ 16

- BLACK
- DUSTY ROSE
- EMERALD
- FUCHSIA
- MARIGOLD
- OLIVE
- PARIS BLUE
- RED
- ROYAL

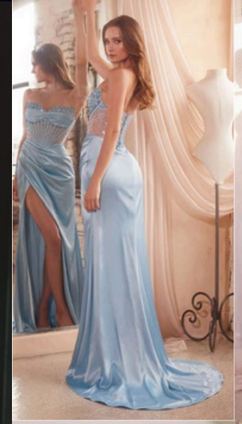








CC324

SIZE: 2 ~ 18

- BLACK-NUDE
- EMERALD
- MOCHA GOLD
- NAVY
- SILVER-NUDE
- SMOKY BLUE

DETACHABLE SLEEVE



CC341

SIZE: 4 ~ 16

SEE PLUS SIZE VERSION AT PAGE 390

- BLUSH
- GREENERY
- NAVY

DETACHABLE SLEEVE

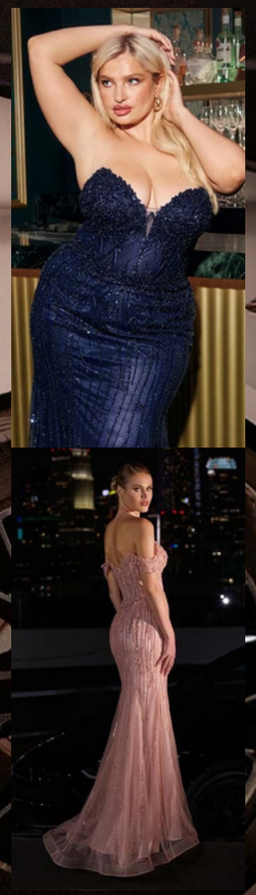

DRESS FEATURED:
CD722 IN **CIELO BLUE**

The ART of Corset

Corsetry Reimagined

Corsetry continues its whileofferingnewfoundcomfortand fit. The fascination with contouring endures. It defines the waist, frames the torso, and transforms silhouettes with sculptural precision. The corset remains a strong trend on the run- way—an artistic expression of form, function, and the intimacy of craftsmanship.

sensuality, and skill. From sculpted satin bustiers to sheer embellished bodices, the 2026 collections celebrate the architecture of the garment

KV1131

SIZE: 0 ~ 16

- CHAMPAGNE GOLD
- DEEP RED
- LT BLUE
- SAGE





CD725

SIZE: 0 ~ 16

- BURGUNDY
- DUSTY ROSE
- EMERALD
- GOLD
- LAVENDER







CDS546

SIZE: 0 ~ 16

- GOLD
- RED





CD719

SIZE: 2 ~ 16

- EGGPLANT
- MAUVE
- NAVY
- SAGE
- SILVER-NUDE

CHOKER SET







KV1132

SIZE: 0 ~ 16

SEE PLUS SIZE VERSION AT PAGE 366

- BLACK
- DUSTY BLUE
- DUSTY ROSE
- GREENERY
- RED











CDS534

SIZE: 0 ~ 16

- GOLD
- GREENERY
- ROSE

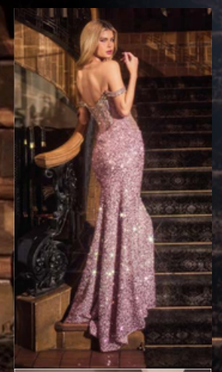





CD715

SIZE: 0 ~ 16

- BLACK
- SILVER-NUDE





CD736

SIZE: 0 ~ 22

SEE PLUS SIZE VERSION AT PAGE 384

- BLACK
- BLUE
- GOLD
- GREENERY
- LAVENDER
- NAVY
- ROSE GOLD



CC0329

SIZE: 0 ~ 18

SILVER



CD677

SIZE: 0 ~ 16

CHAMPAGNE

PINK-GOLD





CD681

SIZE: 0 ~ 18

IRIDESCENT-NUDE



CD692

SIZE: 0 ~ 16

PLATINUM

ROSE GOLD





CD716

SIZE: 0 ~ 16

SILVER-NUDE



CD682

SIZE: 2 ~ 18

GOLD
NAVY
PINK







CD689

SIZE:0 ~ 16

- DEEP RED
- DUSTY ROSE
- MOSS GREEN
- NAVY
- PERIWINKLE



CD695

SIZE: 0 ~ 16

- BLUE
- PINK
- SILVER-NUDE







CC487

SIZE: 2 ~ 18

- EMERALD
- GREENERY
- MOCHA GOLD
- SILVER
- SMOKY BLUE



CD749

SIZE: 6 ~ 20

- BLACK-NUDE
- SILVER

DETACHABLE OVERSKIRT









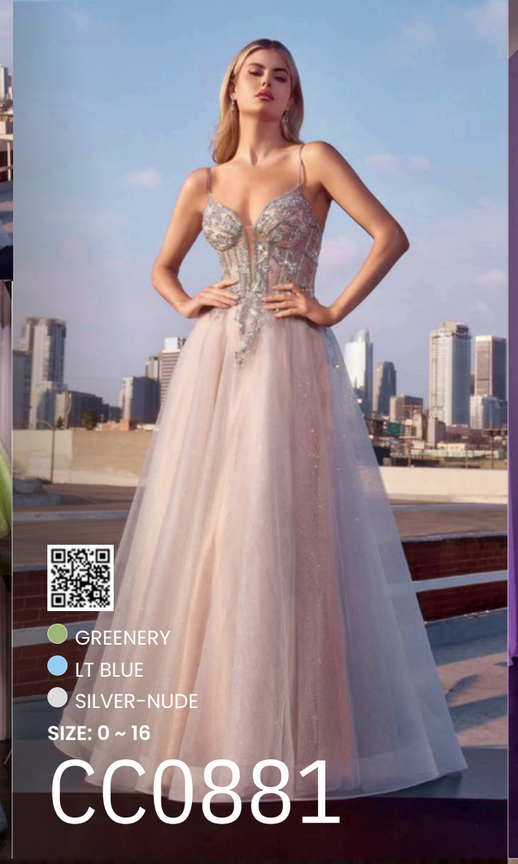

GREENERY
LT BLUE
SILVER-NUDE

SIZE: 0 ~ 16

CC0881



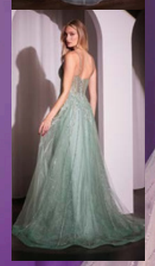

BLUE
SAGE
SILVER

SIZE: 4~ 18

CD786



CM377

SIZE: 0 ~ 16

BLACK
CHAMPAGNE
DUSTY BLUE
DUSTY ROSE







BLACK
DUSTY BLUE
GOLD

SIZE: 4 ~ 18

CD798



SMOKY VIOLET

SIZE: 10 ~ 22

CD0938

FAUX Setkey eveni

A faux set gown, designed to mimic a two-piece bodice and skirt. with the illusion of separation, the set look gives the gown a modern, fashion-forward edge. The silhouette is especially flattering, as the structured bodice visually defines the waist while subtly covering the stomach for a confident, comfortable fit for all bodies.

DRESS FEATURED:
CD697 IN **PEACOCK**


CD683


CC471


CD386

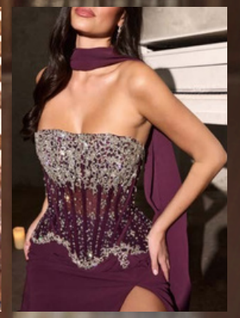
CD669


CD733

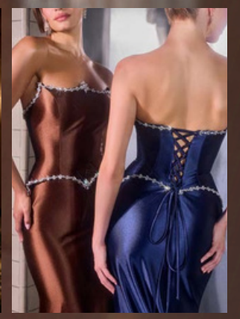
CD687

CD668

SIZE: 2 ~ 16

SEEPLUSSIZEVERSIONAT PAGE 381

- BLACK
- DARK SILVER
- DUSTY ROSE
- LAVENDER
- NAVY
- SAGE







CD697

SIZE: 2 ~ 18

- DUSTY BLUE
- PEACOCK
- ROSE GOLD
- SAGE
- SILVER



CD693

SIZE: 4 ~ 18

- BLUE
- SILVER-NUDE







DETACHABLE SLEEVE

CD688

SIZE: 2 ~ 20

- BURGUNDY
- MOCHA
- NAVY
- SILVER







CB165

SIZE: 2 ~ 20

● BLACK-NUDE

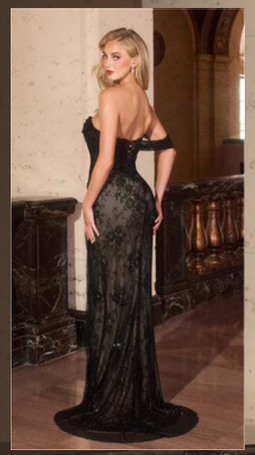

CM386

SIZE: 0 ~ 18

RED ●

ROYAL ●





CD404

SIZE: 0 ~ 16

CHAMPAGNE



CA112

SIZE: 0 ~ 16

ROYAL



CD847

SIZE: 2 ~ 18

- DUSTY BLUE
- SILVER-NUDE





CD667

SIZE: 0 ~ 20

- BURGUNDY
- EMERALD
- NAVY
- SAGE







CR880

SIZE: 2 ~ 18

- ENGLISH VIOLET
- NAVY





CDS562

SIZE: 0 ~ 18

- BLACK
- DUSTY LAVENDER

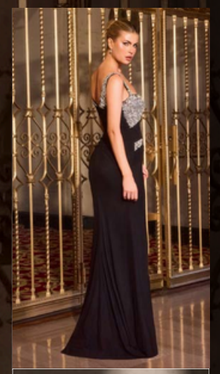





CB080

SIZE: 2 ~ 18

- BLACK
- EMERALD
- MAUVE
- SAGE
- SMOKY BLUE











- BLACK
- BURGUNDY
- CHAMPAGNE
- DUSTY BLUE
- EMERALD

SIZE: 2~16

CDS417











- DEEP RED
- DUSTY BLUE
- EMERALD
- GOLD
- NAVY
- ROYAL
- SILVER

SIZE: 2~16

CDS439

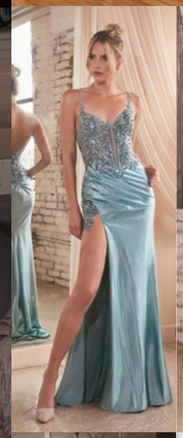











CB163

SIZE: 0 ~ 14

- ROYAL
- SILVER





CDS541

SIZE: 2 ~ 14

- BLUSH
- EGGPLANT
- SAGE





DRESS FEATURED:
J894 IN BLACK

the A-LIST EDIT

STYLED FOR THE *Spotlight*

J905

SIZE: 0 ~ 16

- BLACK
- BURGUNDY
- GOLD
- NAVY
- OFF WHITE
- PINK
- RED
- ROSE GOLD

CHOKER SET

J903

SIZE: 0 ~ 16

- BLUE
- GRAPHITESILVER
- MOCHA GOLD
- SILVER-NUDE











SILVER-NUDE

SIZE: 2 ~ 16

CC0240



BLACK
GOLD
RED
ROYAL
SILVER

SIZE: 4 ~ 18

CD776



BLACK

SIZE: 6 ~ 18

CB157



PLATINUM
RED
ROSE GOLD

SIZE: 2 ~ 18

CD767

CD733

SIZE: 2 ~ 18

- BLACK
- ESPRESSO
- LAVENDER
- SIENNA GOLD
- SMOKY BLUE



CD690

SIZE: 2 ~ 16

- BLACK
- BURGUNDY
- DUSTY ROSE
- GOLD
- NAVY



J888

SIZE: 0 ~ 16

- BLACK
- GOLD
- LT BLUE
- MAGENTA
- MOCHA GOLD
- RED
- ROYAL
- SAGE

















CC6018

SIZE: 2 ~ 18

- BLACK-NUDE
- EMERALD
- FUCHSIA
- GREENERY
- LAVENDER
- RED
- ROSE GOLD
- ROYAL
- SILVER-NUDE









CD794

SIZE: 2 ~ 18

- BLACK-BLACK
- DUSTY BLUE
- PLATINUM




SF117

SIZE: 0 ~ 18

- BLACK
- CHAMPAGNE GOLD
- EMERALD
- NAVY

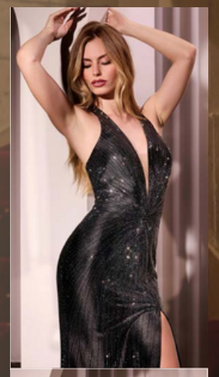





CC0689

SIZE: 0 ~ 18

- NAVY
- ROSE GOLD
- SILVER-NUDE







CC0389

SIZE: 0 ~ 18

SEE PLUS SIZE VERSION AT PAGE 375

- BLACK-NUDE
- GREENERY
- RED
- ROSE GOLD
- SILVER-NUDE
- SMOKY BLUE





CM365

SIZE: 0 ~ 16

SEE PLUS SIZE VERSION AT PAGE 376

BLACK

KV1112

SIZE: 2 ~ 18

- BLACK
- BURGUNDY
- DUSTY BLUE
- EMERALD
- LT BLUE
- ROYAL









BLACK
DUSTY BLUE
GREENERY
ROSEGOLD

SIZE: 0 ~14

CD757



BLACK
GREENERY
RED

SIZE: 2 ~ 16

CM368



BLACK
DUSTY BLUE
FUCHSIA
PEACOCK

SIZE: 0 ~16

CDS526















BLACK
DUSTY BLUE
DUSTY LAVENDER
EMERALD
MOCHA GOLD
NAVY
SILVER

SIZE: 6 ~ 24

CDS499

DRESS FEATURED:
KV1130 IN **SMOKY BLUE**

OPERA *Lumière*

where Evening Gowns
TAKE CENTER STAGE

J883

SIZE: 4 ~ 20

- BLACK
- EMERALD
- MIDNIGHT GREY
- MOCHA GOLD

CD720

SIZE: 8 ~ 20

DUSTY ROSE



CC474

SIZE: 6 ~ 20

MOCHA GOLD



CD724

SIZE: 2 ~ 16

- GOLD
- MAUVE

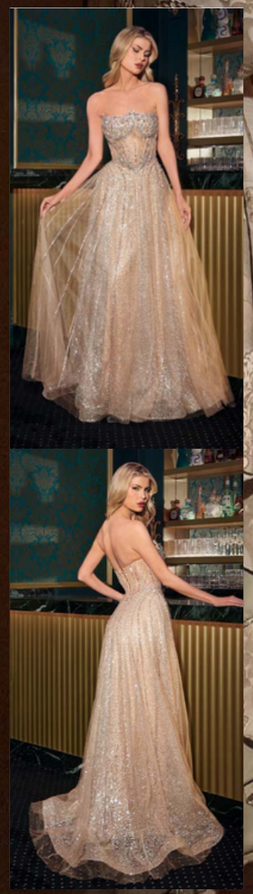

CD0101

SIZE: 8 ~ 20

NAVY



CD717

SIZE: 2 ~ 18

- BLACK
- NAVY
- RED

GLOVE SET

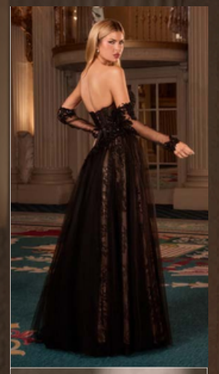





CDS547

SIZE: 2 ~ 14

BLUE



CDS550

SIZE: 2 ~ 18

- BLACK
- BURGUNDY

CHOKER SET





CK2405

SIZE: 2 ~ 18

- BURGUNDY
- NAVY



















CD803

SIZE: 2~ 22

- BLACK
- BURGUNDY
- DUSTY BLUE
- EGGPLANT
- EMERALD
- ESPRESSO
- FRENCH GREY
- MOCHA GOLD
- NAVY
- SILVER

J886

SIZE: 2 ~ 16

- NAVY
- RED











CC471

SIZE: 6 ~ 18

- COBALT
- DARK SAGE
- FRENCH PLUM
- MOCHA GOLD
- SMOKY BLUE



SF209

SIZE: 2 ~ 18

- BLACK
- CHAMPAGNE GOLD
- MAUVE
- RED





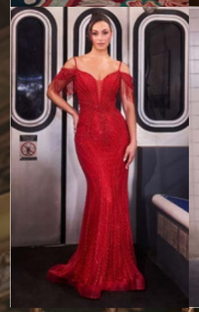



CD731

SIZE: 6 ~ 20

MOCHA GOLD





CK2401

SIZE: 8 ~ 22

NAVY
SMOKY BLUE



CD0241

SIZE: 6 ~ 20

BLACK-NUDE
EGGPLANT
ENGLISH VIOLET
GOLD
GREENERY
NAVY
SILVER
SMOKY BLUE



CDS545

SIZE: 8 ~ 20

- BLACK
- MOCHA GOLD
- NAVY

SEPARATE BOLERO



CC447

SIZE: 6 ~ 20

- EMERALD
- GOLD
- NAVY



CD0238

SIZE: 6 ~ 20

- BLACK-NUDE
- MOCHA GOLD
- SILVER-NUDE







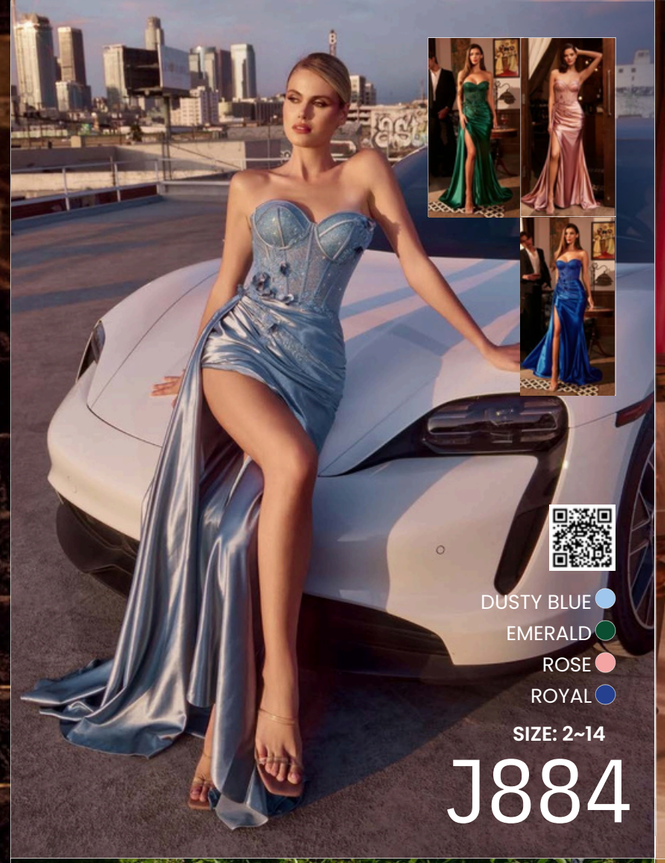

- DUSTY BLUE
- EMERALD
- ROSE
- ROYAL

SIZE: 2~14

J884



- PLATINUM

SIZE: 6 ~ 20

CD865



- SILVER-NUDE

SIZE: 4 ~ 14

CZ0025















- BLACK
- BURGUNDY
- DUSTY BLUE
- EMERALD
- GREENERY
- RED
- SILVER

SIZE: 4 ~ 18

KV1116



BLACK
EMERALD
GOLD
LAPIS BLUE
MAGENTA
RED
SMOKY BLUE

SIZE: 2 ~ 16

CD0214













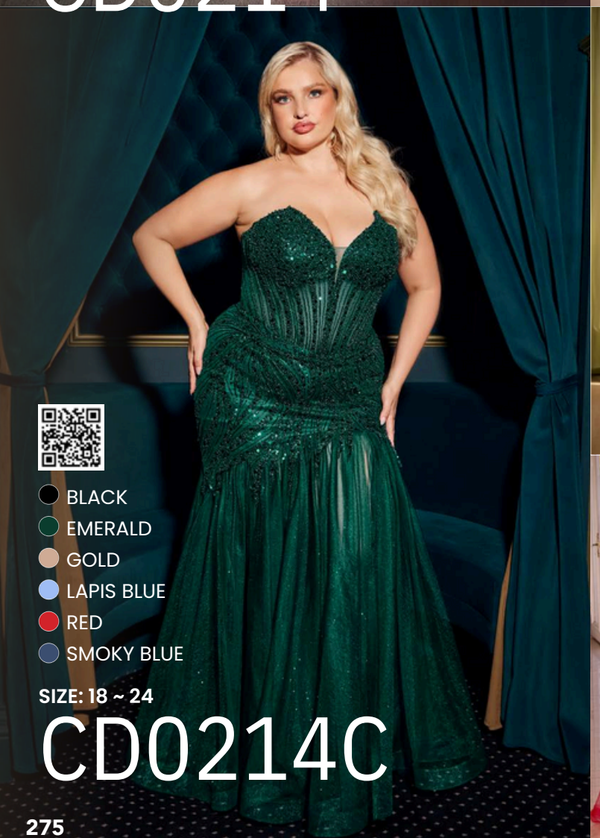

BLACK
EMERALD
GOLD
LAPIS BLUE
RED
SMOKY BLUE

SIZE: 18 ~ 24

CD0214C













CD0234

SIZE: 2 ~ 18

EMERALD
ENGLISH VIOLET
MOCHA GOLD
RED
ROSE GOLD
SMOKY BLUE



CZ0029

SIZE: 4 ~ 20

- GOLD
- NAVY

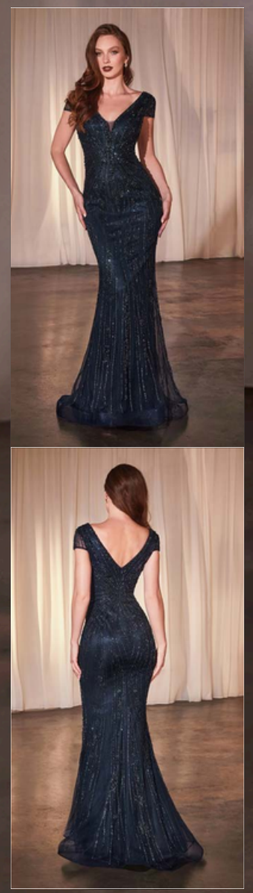

CD0239

SIZE: 6 ~ 22

- EMERALD
- ENGLISH VIOLET
- MOCHA GOLD
- SILVER-NUDE







CZ0028

SIZE: 2 ~ 18

SILVER-NUDE

DETACHABLE OVERSKIRT





CDS465

SIZE: 2 ~ 14

BLACK
BLUE
EMERALD
LAVENDER
RED









BURGUNDY
DUSTY BLUE
EGGPLANT
EMERALD
NAVY

SIZE: XS ~ 3X

CH377











DUSTY ROSE

SIZE: 8 ~ 20

CD789

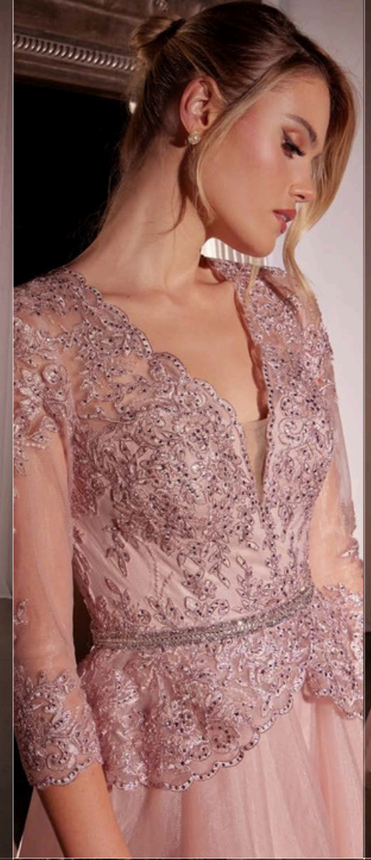





EMERALD
ENGLISH VIOLET
INDIGO GREY
MAUVE
PEACOCK
SMOKY BLUE

SIZE: 6 ~ 20

CC446











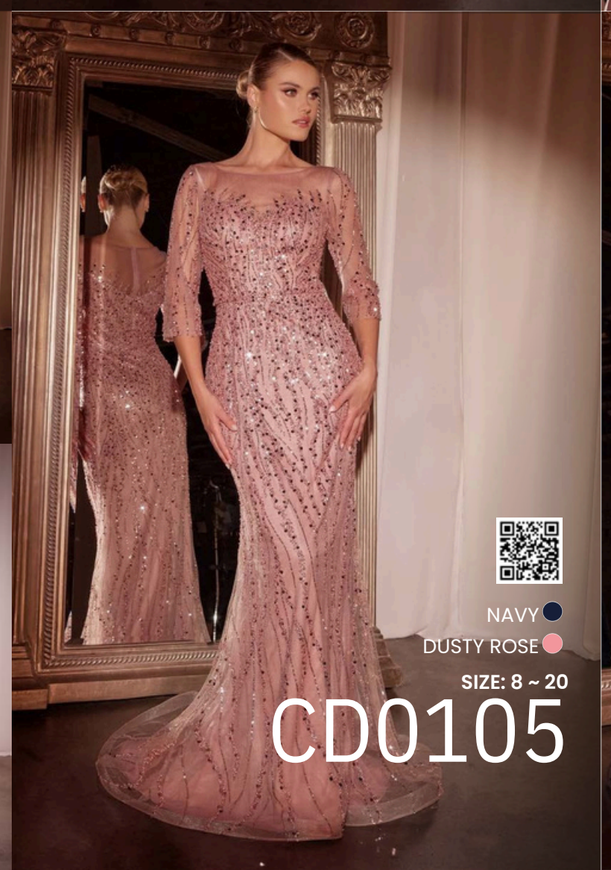

NAVY
DUSTY ROSE

SIZE: 8 ~ 20

CD0105





CR877

SIZE: 8 ~ 20

- BURGUNDY
- NAVY







CDS505

SIZE: 6 ~ 20

- DUSTY LAVENDER





CDS506

SIZE: 8 ~ 20

- BLACK
- EMERALD
- MOCHA GOLD
- NAVY







CDS503

SIZE: 4 ~ 20

- BLACK
- BURGUNDY
- DUSTY LAVENDER
- NAVY

SEPARATE BOLERO







CD0230

SIZE: 2 ~ 18

- AMETHYST
- BLACK
- EMERALD
- LT BLUE
- MOCHA GOLD
- RED
- ROSE GOLD
- SAGE
- SMOKY BLUE



















- BLACK
- BLUSH
- BURGUNDY
- CHAMPAGNE
- EMERALD
- ENGLISH VIOLET
- MOCHA GOLD
- NAVY
- ROYAL
- SAGE
- SILVER-NUDE
- SMOKY BLUE

SIZE: XS ~ 4X

CD0203












BLACK
DUSTY BLUE
EMERALD
MIDNIGHT
ROYAL
SAND
SIZE: 2 ~ 16
CDS440
BLACK
DUSTY ROSE
EGGPLANT
EMERALD
GREENERY
PARIS BLUE
RED
SIZE: 2~ 18
CD338
BLACK
BURGUNDY
CHAMPAGNE GOLD
GREENERY
NAVY
ROBINBLUE
ROSE
SIZE: XXS~2X
BLACK
EMERALD
SIZE: 2~ 16
CD0176 CD797


CD740
SIZE: 0 ~ 16
MAUVE
SAGE

Starlight Sonata

Romantic, Dreamy, and Illuminated

CC0801

SIZE: 0 ~ 18

BLACK-NUDE
NAVY-NUDE
ROSE GOLD
SILVER-NUDE







CDS563

SIZE: 2 ~ 16

ROSE GOLD



CC495

SIZE: 2 ~ 18

BLUE
DEEP RED
SILVER-NUDE



DETACHABLE OVERSKIRT





CC493

SIZE: 2 ~ 20

- DARK SAGE
- EGGPLANT
- MOCHA GOLD
- NAVY
- SMOKY BLUE







CD698

SIZE: 6 ~ 20

- MAUVE
- NAVY



KV1129

SIZE: 0 ~ 16

- BLUE
- CHAMPAGNE
- MIDNIGHT GREY
- ROSE GOLD





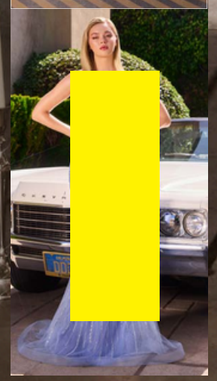

CC494

SIZE: 2 ~ 18

- CHAMPAGNE GOLD
- DEEP RED
- EMERALD
- NAVY
- SILVER







J907

SIZE: 2 ~ 14

- BLACK
- NAVY
- RED

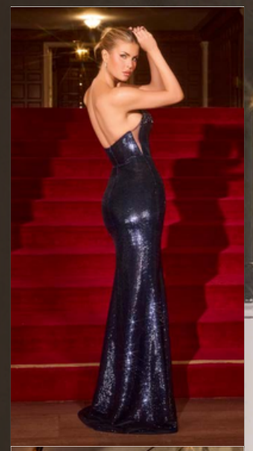



CZ2409

SIZE: 0 ~ 16

GOLD



CM392

SIZE: 2 ~ 20

DUSTY BLUE

DETACHABLE OVERSKIRT





CR883

SIZE: 6 ~ 20

BURGUNDY

ESPRESSO

GREY





CD673

SIZE: 4 ~ 18

- BLACK
- BURGUNDY
- MOCHA
- NAVY







CD674

SIZE: 2 ~ 18

- EGGPLANT
- GOLD
- NAVY

DETACHABLE SLEEVE







CC8271

SIZE: 0 ~ 16

- ROSE GOLD
- SILVER-NUDE





CDS567

SIZE: 0 ~ 16

- BLACK
- DEEP RED
- EMERALD
- GOLD
- NAVY























J875

SIZE: 2 ~ 18

- BLACK
- BLACK-GOLD
- BURGUNDY
- CHAMPAGNE GOLD
- DUSTY ROSE
- EMERALD
- ESPRESSO
- NAVY
- PINK
- TAUPE



CDS564

SIZE: 2 ~ 16

GOLD



CD420

SIZE: 2 ~ 16

- BLACK
- NAVY
- RED
- TEAL







J910

SIZE: 2 ~ 14

- NAVY
- RED





CC492

SIZE: 0 ~ 16

- BLACK
- BURGUNDY
- GREENERY
- LT BLUE
- MAUVE PINK
- MOCHA GOLD
- NAVY
- SILVER-NUDE

















CR887

SIZE: 8 ~ 22

DUSTY ROSE

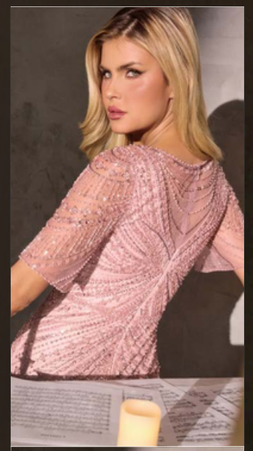



J909

SIZE: 0 ~ 16

BLUE
MOCHA
NAVY





STAR DANCE

55 5298 2305 / 55 5709 8360
www.stardance.com.mx
Av. 20 de Noviembre #83 2° piso
Col. Centro CDMX